WEATHER FORECAST

For 28 hours ending 5 p. m., Thursday:

Victoria and vicinity—Easterly winds, mostly cloudy and milder, with rain.

Victoria Daily Times

WHERE TO GO TO-NIGHT

Playhouse—The Balkan Princess.
Dominion—The Young Rajah.
Capitol—The Three Musketeers.
Columbia—A Prince There Was.
Royal—Skin Deep.

VOL. 61. NO. 122 — VICTORIA, B. C., WEDNESDAY, NOVEMBER 22, 1922 — PRICE FIVE CENTS.

GREECE WOULD HOLD WESTERN THRACE

Jugo-Slavs and Rumanians Also Oppose Turks' Demand

Question Comes Before Near East Conference

Lausanne, Nov. 22.—The question of the disposition of Western Thrace came before the powers to-day when Ismet Pasha presented to the Commission on Military and Territorial Matters Turkey's claim to all the territory embraced within her frontiers of 1913.

M. Venizelos, of Greece, opposed the claim and was supported by the Jugo-Slavs and Rumanians, who favored maintaining the Maritza River as the Western boundary of Turkey in Europe and agreed that there should not even be a plebiscite to decide the sovereignty of the disputed territory Ismet suggested.

A delegation representing Syria arrived to-day demanding the conference grant independence to their country, which was given the status of a French mandatory state by the Allied Supreme Council at San Remo in 1920.

Formal Communique.

The effort of Ismet Pasha and his Turkish delegation for open sessions and complete publicity for all conference proceedings was overruled and news announcements will be limited to formal communiques agreed upon by the secretariat.

The Turkish delegates are considerably agitated over this decision, contending that members of the other delegations are divulging what transpires in conference circles, whereas they, as Mohammedan gentlemen, have kept their word.

PREMIER POINCARE RETURNED TO PARIS

Lausanne, Nov. 22.—Premier Poincare left Lausanne for Paris yesterday afternoon. Lord Curzon and Benito Mussolini, with members of the British and Italian delegations, were at the station to bid him adieu.

It is understood M. Poincare left well satisfied on the whole with the prospects of the conference. He told newspaper correspondents there was reason to believe an honorable peace would be signed between Turkey and Greece in several weeks.

French circles base their greatest hope for the success of the gathering on the skill and tact of Lord Curzon, who already has done much to facilitate the proceedings. Curzon had a talk last night with Ismet Pasha, head of the Turkish delegation, which appears to have allayed many of the misgivings in the minds of the Turks and to have greatly relieved the strain on Turko-British relations.

Raised Objection.

While raising no objection to the collaboration of American delegates in the conference, the Turks took exception to participation in the debate by states which never were at war with Turkey, and which consequently still enjoy the capitulations regime. The states in question are Belgium, Sweden, Norway, Denmark, Spain, Portugal and Holland.

In Agreement.

France and Great Britain already were in agreement before their delegates came to Lausanne on their general policy. That agreement has been further strengthned since the delegates' arrival here. As to the Government of Benito Mussolini, it has not produced any new claims which are likekly to upset the arrangements completed with its predecessors, but Mussolini has made clear his strong desire to treat without delay the question outside the Lausanne conference, notably reparations. In this respect Poincare is willing to go anywhere to meet the British and Italian

(Concluded on page 4.)

CHOSE LEADER FROM RADICAL WING

British Parliamentary Labor Party Elected Ramsay Macdonald

Socialist of Extreme Tendency, But Not Communist

London, Nov. 22.—In selecting James Ramsay Macdonald as its parliamentary leader, the British Labor Party has picked a man from the more radical elements of its makeup, and one who in the past has taken an aggressive stand in pushing Labor's interests.

Macdonald is one of the picturesque figures in the Labor leadership. He is a man of much education, widely read and himself a writer of reputation on political and economic subject. As a debater he has the faculty of caustic and telling utterances, with what might be called a pugnacious disposition and a readiness in repartee.

In his views Macdonald has been a Socialist of a rather extreme tendency, but not of Communistic type. For years he was a leader of the Independent Labor Party group, the more radical wing of the Labor elements in opposition to the main faction led by Arthur Henderson and John R. Clynes.

He started his political career as a member of the London County Council, and in 1906 was elected to Parliament, serving continuously, including the war period, until 1918, when he was defeated in the general election.

CLYNES SUPPORTS RAMSAY MACDONALD

Does Not Wish Quarrel Among British Labor Leaders

Says Cause Is Greater Than Advocates

London, Nov. 22.—(Canadian Press Cable)—Rt. Hon. John R. Clynes, former Leader of the Labor Party in the House of Commons, has made the following statement with reference to the election of James Ramsay Macdonald, the new Labor leader:

"This is not the first, but the seventh time the Parliamentary Labor Party has changed its chairman. I am not the least disturbed at the result of the election, though I dislike the procedure by which a large number of new members decided for a change in the chairmanship before a party meeting was held.

"Quarrels among leaders have been the curse of parties. I never will take part in them.

"I have always said that our cause is greater than its advocates. That is why I accept the position of Deputy Leader. I will heartily cooperate with Mr. Macdonald."

LABOR'S COURSE OF GREAT INTEREST

Choice of Macdonald as British Labor Leader Discussed

Party Expected to Be in Every Commons Contest

Special to The Times

London, Nov. 22.—What is portended by the election of Ramsay Macdonald as Labor leader in Parliament in place of John R. Clynes? That question is buzzing through the parliamentary lobbies to-day.

It was a close fight — sixty-one votes for Macdonald and fifty-six for Clynes. Macdonald represents a strong fighting Socialistic element in the party, whereas Clynes represents the more moderate men of trade union type, many of whom were led with difficulty into the election campaign on the programme of a capital levy and war upon organization of private enterprise.

Macdonald and Sidney Webb are Labor's foremost intellectuals, but Webb shines most behind the scenes in formative, creative committee work.

In Every Contest

Macdonald's defeat in the 1918 election, which was due chiefly to his pacifist tendencies, ate into his political soul. Now his election as leader is the first formal expression of Labor's determination to fight every inch of the way in the new Parliament. Its 142 members and weakness of the front Government bech in proved debating power, added to Bonar Law's obviously indifferent health, must make that fight an extremely difficult one for the Ministry.

Irish Affairs

Labor will have few fighting chances until the next session, which is set to open in February. The present session is almost exclusively concerned with the Irish constitution. The Conservative die-hards have joined the Ministry, so their opposition is appeased, but grave questions arise upon the alterations by the Irish Free State of the treaty basis. For instance, the constitution as passed by the Dail practically gives to Ireland the status not of a Dominion such as Canada but of a kingdom. They assert that their powers are derived not from the Imperial Parliament but from Ireland's own electorate. They claim that Ireland alone must decide through her own Parliament whether Ireland shall join in or abstain from joining in wars in which the rest of the Empire is involved. Will the British Government and Parliament contest these claims in the debate now about to start? If not,

(Concluded on page 2.)

Community Chest Meeting Will Be Held To-Night

A meeting will be held at Sprott-Shaw School, Douglas and Broughton Streets, at 8 o'clock to-night, at which Rotarians, Kiwanians, Gyros, ex-service club representatives, team captains and canvassers will attend.

The campaign to raise the $86,000 required to cover the needs of the various organizations forming the Community Chest will be speeded up. Enthusiasm over the movement is increasing and the business men and citizens of the city are determined to raise the amount needed as soon as possible. Reports will be made and a conference in procedure held.

Subscriptions received to-day for the Community Chest scheme were as follows: Mr. and Mrs. A. Clubb, A. Riach, C. F. Jenkins, Miss A. Davis, G. Brindle, Archie Davis, L. A. F. Little, Jas. A. Mitchell, F. D. Little, E. Barlow, A. H. Green, L. A. Freeman, W. Scrase, Mrs. D. R. Bremner, Miss Grace Bremner, A. W. Moffat, W. H. Smith, C. P. Bayles, Wm. Stark, J. S. McKay, I. A. Mallek, R. H. McFadden, Miss D. E. Allan, H. L. Johnston, H. E. Beasley, H. B. Billingsley and Miss M. Chrow.

The Rotary Club has issued an appeal to its members to attend the meeting of collectors this evening, when the scheme may be reorganized.

NOW DISCUSSING TRADE AGREEMENT WITH AUSTRALIANS

HON. JAMES A. ROBB

Word from Australia is to the effect that Mr. Robb, Canadian Minister of Trade and Commerce, who went to Australia for the purpose, has opened a discussion with representatives of the Commonwealth Government on the details of a reciprocal trade arrangement designed to benefit both Canada and her Antipodean Empire partner.

BRITISH, FRENCH AND AMERICANS SHARE OIL FIELD

Paris, Nov. 22.—Negotiations are proceeding in London between French and British oil interests under which American oil interests will be admitted to one-quarter participation in the Mosul (Mesopotamia) fields, according to the Lausanne correspondent of The Paris Herald. The French and British, he says, will give up a part of the shares they received under the San Remo agreement.

LIFEBUOY MAY INDICATE DISASTER

Ship May Have Gone Down Off Cape Breton Shore

Lifebuoy Marked "S.S. Tarborleta, Sarnia, Ont."

Halifax, Nov. 22.—The Marine and Fisheries Department has received notification from Margaree, Cape Breton, that a lifebuoy marked "SS. Tarborleta, Sarnia, Ont.," has been found on the shore there, and the beach for miles is strewn with wood. While further information is lacking, the find is thought to indicate an accident at sea, and possibly tragedy.

MAIL ROBBERS SEIZED DRIVER

Chicago Thugs Later Released Him and Escaped

Took 450 Pounds of Registered Aeroplane Mail

Chicago, Nov. 22.—Armed bandits early to-day held up and robbed a post office motor truck carrying air mail matter to the Checkerboard Flying Field for transfer to a mail plane, kidnapped the truck driver and escaped.

Police and postal inspectors were informed of the robbery and kidnapping and started on the trail of the truck.

William Hogan, driver of the mail truck, was kidnapped and in his absence many of the details of the robbery were lacking.

Hogan, however, turned up later on the North Side several miles from the holdup and reported that the bandits had dumped him out and escaped with the truck, containing 450 pounds of air mail, mostly registered mail of the highest class.

RELIEF SUPPLIES FOR REFUGEES IN NORTHERN KOREA

Seoul, Korea, Nov. 22.—Foreigners in Korea are organizing relief for the Russian refugees at Gensan, in the northern part of the territory. Food and clothing have been sent there. At Gensan the weather has turned bitterly cold.

COMMISSIONER WARNED

Commissioner Joseph North showed The Times a typewritten note warning him not to speak at the Royal Victoria Theatre on December 11, as announced in The Times Monday to be his intention. The note says: "Your reckless talking has got you into serious trouble," and urges him "to quit." It is anonymous and neatly typed. The envelope was mailed here. Mr. North declared he will not be intimidated by this or any other threat.

OVER 100 MEN ENTOMBED IN MINE

Explosion in Pit in Alabama Iron Area

None of Victims Removed When Report Came

Birmingham, Ala., Nov. 23.—More than 100 men were reported entombed late this afternoon by an explosion in No. 3 mine of the Woodward Iron Company at Dolomite, near Bessemer, according to word received at the offices of Coroner Russum here. Not one of the men trapped had been removed, the report added.

NO CLOSED SALMON SEASON IN 1923

Present Regulations for Fraser System Next Year

Statement Made by Federal Director Found

Ottawa, Nov. 22.—(Canadian Press)—The recommendation of the Pacific Coast Fisheries Commission that sockeye salmon fishing on the Fraser River in British Columbia be closed for five years will not be made effective in the 1923 season, it was stated to-day by W. A. Found, Director of Fisheries in the Marine Department.

The recommendation of the Commission in regard to sockeye fishing in the Fraser was not unanimous, two of the commissioners dissenting, and was contingent upon the Americans following a similar course on Puget Sound. Furthermore, it is stated at the Marine Department, advance preparations for next year's fishing on the Fraser are now being made.

The number of Japanese licenses issued in 1922 was 2,616, a reduction of 200 from the previous year. If the forty per cent. reduction recommended by the Duff Commission is put into effect, the number of licences held by Japanese will be reduced by 1,045.

ERSKINE CHILDERS COURT HEARING IN DUBLIN TO-DAY

Dublin, Nov. 22.—The Master of the Rolls again yesterday adjourned until to-day the habeas corpus proceedings brought by counsel for Erskine Childers, the "Republican" leader who is charged with unlawful possession of firearms.

G.T.R. COMMITTEE APPEALS TO OTTAWA

Stockholders in Britain Urge Their Claim

Not Satisfied With Result of Arbitration

London, Nov. 22.—(Canadian Press Cable)—The committee of the Grand Trunk Railway shareholders which has been considering the Privy Council's dismissal of the appeal against the arbitrators' award announces that it met and was advised that in consequence of the judgment of the Privy Council no further legal action could be taken to obtain compensation from the Canadian Government.

The committee has decided to memorialize the Canadian Government, urging the Government to take into its consideration the equitable claims of the Grand Trunk stockholders.

The Times says that if the Canadian Government could see its way clear to make an offer of "compassionate allowance" its credit would not suffer.

2,500 FOWL WERE DISCOVERED DRUNK

Ate Sour "Mash" in California; Man Arrested

Los Angeles, Nov. 22.—Hilarity in a poultry yard where 2,500 fowls were said to be drunk resulted in the arrest of O. S. Steglatt, of Cudahy, a suburb, on charges of violation of the Volstead Act.

Neighbors sent calls to the police that "something awful" was "going on" in Steglatt's poultry yard. The officers, who quickly responded, say they saw 300 geese fighting, 200 ducks dashing madly over the surface of a small pond and 2,000 chickens either lying on their backs, skimming with outstretched wings about the yard or siding with the geese in their battles.

The officers pronounced the fowls all drunk and stated they found evidence that they had been partaking of sour "mash." They confiscated three stills, 100 gallons of liquor and several barrels of mash. Steglatt was put in the county jail in default of $2,000 bonds.

MORE REVENUE OR CRASH, ALDERMEN TELL LEGISLATORS

City Must Have Tax on Business Rental Values, They Say

City to Tax Private Hospitals If House Approves

Victoria must broaden its sources of civic revenue or face a financial crash, members of the Private Bills Committee of the Legislature were told to-day by representatives of the City Council when they asked for power to levy a tax on all occupants of business establishments here on the basis of rental value. Decision on this proposed levy was reserved by the Committee until it could hear the protest of business interests against it.

Decision on the city's proposal to levy an amusement tax here also was reserved so that Mainland amusement interests can appear to oppose the proposed levy on general principles.

Half a Million More.

"Unless we get extra revenue the crash will come sooner or later," Alderman A. E. Todd warned. "We can't go on indefinitely as at present. We have got to face the situation. We estimate that we shall next year need $500,000 more revenue than we did last year. This is not as high a tax as that in force in Edmonton and other cities."

Alderman Todd said that the Chamber of Commerce was working on the taxation situation now. If the Chamber were to recommend, instead of the occupants' tax, a heavy increase in license fees, the Council would be well advised to accept this plan.

Threatens Receiver.

"If Victoria is refused these extra sources of revenue an official in the nature of a receiver will be put in," Alderman Todd asserted. "If the business men and the Government think that this is advisable all they have got to do is to oppose these broader revenue sources."

"Personally I am in favor of granting what you want," said Chairman M. B. Jackson. Victoria, like other cities, must have broader sources of revenue, he agreed. He did not think, however, that the city was facing a receivership.

"Well, I was merely quoting Dr. Adam Shortt," Alderman Todd persisted.

Alderman E. S. Woodward opposed the occupants' tax on the ground that business men could not afford to pay it and would hand the burden on to the consumer, thus adversely affecting business conditions generally.

Alderman Leeming said that opposition to taxes of the kind proposed was part of an attempt to destroy the value of land.

Alderman Woodward, answering questions from Mr. Jackson, dilated on the single tax theory. He emphasized that Victoria had never been managed under single tax.

"We can't meet the situation with theories; we must meet it with dollars," Alderman Leeming asserted. He quoted figures to show how the city's revenue needs had increased rapidly of recent years. "If we don't levy taxes of this kind we shall have reversion and reversion—the confiscation of the rental value of land," he declared.

Harold B. Robertson, on behalf of the B.C. Electric Railway Company, will appear before the committee tomorrow to oppose the occupants' tax.

Land Assessments

The committee asked the city to re-draft legislation which would put a curb on soaring land assessments. This legislation would prevent the city authorities from increasing assessments more than twelve and one-half per cent. a year. This plan, Alderman Todd explained, was designed

(Concluded on page 4.)

ATTEMPTED MURDER CHARGE IN CALGARY

Fair Wage Officer Harrison Shot; Wife Held

Clagary, Nov. 22.—F. E. Harrison, Dominion Fair Wage Officer, lies in a hospital, shot in the breast, but not in a serious condition, and his wife, Zeta Mabel, is being held by the police here charged with attempted murder.

Harrison entered his office in the main business district of the city on Tuesday evening, accompanied by Captain Harris. They met Harrison's wife there, and she requested the friend to leave them alone as she had something to say to her husband. As the third person made his way down the stairs he heard two shots behind him. He left the building in search of a police officer.

Harrison staggered down to the street and entered a store when the police arrived and he was taken to the hospital. Mrs. Harrison was found in the office and she was taken into custody.

AMERICANS BUILD SCHOONER TO TRY FOR ATLANTIC CUP

Essex, Mass., Nov. 22.—A contract for the building of a new fishing schooner, the Columbia, to be completed in time to qualify for the elimination races next year to decide the United States challenger for the International Fishermen's Trophy, now held by the Bluenose of Lunenburg, N.S., has been awarded to A. D. Story, of this town.

M. CLEMENCEAU'S LIFE THREATENED IN NEW YORK

New York, Nov. 22.—The police escort assigned to Georges Clemenceau during his stay in this city was doubled this afternoon when the "Tiger" received a letter threatening his life, signed "A World War Veteran."

M. CLEMENCEAU TAKES A REST

Idle in New York After First U. S. Speech

New York, Nov. 22 —Georges Clemenceau to-day prepared to rest after having delivered in his first address in the United States a warning to Americans that German militarists were preparing for another war.

In his address, given in the Metropolitan Opera House last night before an immense audience, the war Premier of France voiced what he called friendly criticisms of the United States for its post-war attitude, declaring that after mixing its blood with that of the Allies, it had stepped out of international affairs, leaving Europe in a snarl.

Treaty Enforcement.

He expressed the hope that the United States could find some way of renewing conversations with France and Great Britain, looking toward enforcement of the peace treaty.

BODY OF ORIENTAL FOUND UNDER WATER

Decomposed Corpse Taken From Inner Harbor

Plainly discerned beneath the waters of the Inner Harbor at the Johnson Street Bridge this morning, the body of an Oriental was recovered by A. C. Macdonald and the city police. The body, which is said to be that of a Japanese or Chinese fisherman was much decomposed, and had been in the water for a considerable time Coroner E. C. Hart was notified, and the remains removed to the Sands Funeral Parlors, pending identification.

From a meagre description of the body it seemed to be that of an Oriental, and was dressed in garb usually worn by fishermen, it is said. Pending the identification of the remains the body will be held at the Sands Funeral Parlors. As far as can be ascertained at the moment no reports of either Chinese or Japanese residents missing have been made to the police.

TWO CARDINALS MAY BE SENATORS

Premier Mussolini May Asking For Appointments ments

Official Church and State Reconciliation Discussed

Rome, Nov. 22 —The cordial attitude of Benito Mussolini, the Fascisti Premier of Italy, toward the Vatican has been shown recently in his speeches, including that delivered when presenting his Cabinet to Parliament.

This fact has caused rumors to circulate that Mussolini may propose to King Victor Emmanuel that the monarch appoint two Cardinals as Senators of the kingdom, namely Cardinal Maffi, the learned Archbishop of Pisa, who was one of the foremost candidates for the Papal crown last January, and is a personal friend of the reigning family, and Cardinal Endrici, Prince Bishop of Trent, who, when Trent was under Austrian rule, suffered because of his patriotism.

Pope's Sanction.

According to canon law, ecclesiastics may not accept Government appointments without the authorization of the ecclesiastical authority, which in the case of a Cardinal would be the Pope himself. During the past fifty-two years, or since the fall of the temporal power of the Pope, no ecclesiastic has been appointed a Senator and since the existence of parliamentary government in Italy, only seven Cardinals have had seats in the Senate. The last appointment of a Cardinal to the Upper Chamber was in 1866. The Cardinal Archbishop of Turin, who was a Senator in 1870, never resigned his seat, but after the Pope was deprived of territorial sovereignty over Rome the Cardinal never re-entered the upper chamber.

Reconciliation.

Should Mussolini succeed in having two cardinals appointed to the Senate it is felt here that this would be the final step toward official reconciliation between Church and State in Italy, which practically already exists.

CAPE BRETON WAS CUT OFF BY BIG STORM

Halifax, Nov. 22.—Cape Breton Island was without communication with the rest of Nova Scotia last night as the result of a heavy gale and sleet storm which put the telegraph wires out of commission.

DEMONSTRATION BY UNEMPLOYED, BUT NO LONDON DISORDERS

Morning Papers' Warnings of Possible Bloodshed, Due to Communist Plot, Not Followed By Violence; Many Police On Hand; Delegation Sees Ministers.

London, Nov. 22.—The demonstration by London's unemployed planned for to-day, the supposed arrangements for which brought out screaming headlines in this morning's London newspapers, warning of possible bloodshed and Bolshevism, turned out in actuality, until late afternoon at least, to be quite an orderly affair.

The widely-heralded army of 100,000 or so desperate characters who were expected to assemble on the Embankment and try to beat their way through to Downing Street to enforce their demands for an audience with Premier Bonar Law dwindled to a few hundred apparently peaceful folk. The authorities had taken wholesale precautions against possible trouble and none of the comparatively small number of demonstrants gave signs of any pronounced inclination to challenge the authority of the swarms of police, mounted and on foot, in the Whitehall section. Instead of offering violence, the leaders of the unemployed accepted an invitation from Premier Bonar Law to send a delegation to the Ministers of Labor and Health in place of seeing the Prime Minister personally, and the delegation proceeded quietly, under police escort, to the Labor Ministry.

The rest of the demonstrants marched to Hyde Park to await the report of their leaders.

PREDICTIONS BY MORNING PAPERS

London, Nov. 22.—An alleged Communist plot to provoke revolutionary trouble in London in connection with an anticipated demonstration by the unemployed was a feature of this morning's newspapers, some of which predicted serious rioting. The organizers of the alleged plot were said by several papers, which claimed sufficient official support for their statements, to be dangerous Communists working in co-operation with Moscow. Their plan was said to be the exploitation of the large gathering of unemployed who marched from the provinces in London last week to call attention to their condition and to ask the Premier to receive a deputation. Mr. Bonar Law declined to receive the spokesmen of the unemployed but promised their cause would be heard by the Ministers of Labor and Health. The leaders refused this offer and insisted upon seeing the Premier.

Rumors Spread.

Rumors, supported by police measures, spread throughout the city yesterday to the effect that organizers of the unemployed were determined to force an entrance to Downing Street from Whitehall today, and if the interview was still refused to start a fight, many of the demonstrators being known to possess arms. It seems probable, however, that the lurid suggestions made by some newspapers as to what may happen to-day will be fulfilled inasmuch as three Labor M. P.'s, after an interview with Mr. Bonar Law last night, agreed to advise the leaders of the unemployed to accept a conference with Rt. Hon. Montague Barlow, Minister of Labor, and abandon any plans for an attempt to force an entrance to Downing Street.

The Daily Herald said this advice was accepted and a deputation would see the Minister of Labor this morning.

COUNTERFEITERS SOUGHT BY POLICE

Cleverly Made Bogus U. S. Banknotes in Canada Search for Offenders Centres in Montreal

Special to The Times.

Montreal, Nov. 22.—Local, Provincial and Federal police have united in an effort to run to earth the headquarters of what is alleged to be the cleverest counterfeiting operation launched upon the Canadian public in many years.

Retailers, express companies and even banks have been victimized by a flood of bogus five and ten-dollar United States notes so cleverly counterfeited that only microscopic scrutiny has established the forgery.

The police inquiry to date is said to have established ramifications of the swindle in many Canadian towns and cities and the claim is made that the operations are being carried out upon a scale hitherto unknown in Canada.

In Large Bundles.

The difficulty of identifying the counterfeit bills is exaggerated by the fact that they usually reach banks and express companies among large parcels of money sent in by depositors of the highest standing. One local teller passed a number of the bills in a single day. When steps were taken to deduct them from his salary he appealed to the management. The money was intermixed with a bundle of Canadian and United States currency and the general manager of the bank himself failed to detect a single one of them in going through the package. The loss was charged to reserve.

Magnifying glasses disclose that the bogus notes are made of two pieces of paper printed and pasted together to form a seemingly perfect note. They are mostly dated between 1917 and 1919 and have been carefully rumpled and soiled to remove suspicion.

Information in the possession of banks here is that this fake currency to the extent of several hundred thousand dollars is now loose in Canada.

MOVE TO DRIVE LI FROM FOOCHOW

Effort to Re-establish Former Administration of Fukien Province

Amoy, Province of Fukien, China, Nov. 21.—The local situation has improved slight, though it is still unsettled and uncertain. The Bank of China and other large Chinese banks have moved from the city to foreign settlement at Kulangsu for protection.

British, American and Japanese gunboats remain, guarding foreign interests. Chang Tse Peng, who some time ago set up a rival provincial Government, continues to hold Amoy.

Li Hao Chi, the Governor of Fukien, who was driven from Fooshow, the capital, by insurgent forces, has gone to Swatow through the aid of the Japanese consulate. There he is co-operating with his national troops, who are organizing in Kwangtung Province an expedition to Fukien against Sing Chi, the captor of Foochow. Movements in the interior of Fukien are cautious, developing slowly.

C. N. R. WAGE NEGOTIATIONS

Montreal, Nov. 22.—Wage negotiations are in progress here between representatives of the Canadian National Railway and the officials of the United Brotherhood of Maintenance of Way Men and Railway Shop Laborers. The Canadian Maintenance of Way Men some time ago accepted the tentative agreement with the railway companies for a wage cut. The new negotiations are being held in order to arrive at a final agreement.

LIQUOR HOUSES TO CLOSE.

Ottawa, Nov. 22.—The Order-in-Council closing the export liquor warehouse of Saskatchewan on December 15 was officially gazetted today.

ELECTION SOON IN RHODESIA

Desire for New Constitution Reported Growing

One Section Advocates Joining Union of South Africa

Salisbury, Rhodesia, Nov. 22.—(Canadian Press Cable via Reuter's)—The desire for the early grant of a new constitution for Rhodesia is growing steadily. The Union Association's resolution of November 19 to continue its efforts to secure amalgamation of Rhodesia with the Union of South Africa confirms the impression that the political parties are preparing for a general election. It is declared the advocates of union are intending to contest every seat.

A conference of the Responsible Government Association will be held next week to consolidate its forces and frame a policy.

Labor is also being organized into a distinct party.

It is understood conversations have taken place between Sir Charles Coghlan, leader of the responsible government advocates, and representatives of the Labor Party and an agreement appears to have been reached whereby the two parties will not oppose one another in certain seats in the hope of thus ousting the union forces.

KU KLUX TRIES TO FORCE STUDENT FROM HARVARD

Cambridge, Mass., Nov. 22. — Wilbert Clay, of Colorado Springs, Colo., has reported to the police that he received a warning from the Ku Klux Klan to leave Harvard at once or "suffer the consequences."

Woolworth Building 1208 Douglas St. Phone 1125
"THE FOOTWEAR CENTRE"

LADIES—NEW AND COMPLETE SHOWING OF OXFORDS AND PUMPS.. VALUE TO $14.00 FOR $6.80

The Oxfords—There are blacks, browns and patents
The Evening Shoes—There are satins, patents and kids

CATH CARTS
WM. CATHCART & CO., Ltd.
High-Grade Footwear for Men, Women and Children. Hand Shoe Repairing

USE GAS
75c RATE
The Clean, Labor-Saving
—FUEL—
For Heating Your Office, Store or Home

Just telephone 123 and we will be pleased to give you all information about this new low rate, or our representative will call at your convenience.

VICTORIA GAS CO., Ltd.
Showrooms, Langley Street Phone 123

KLENZO LIQUID ANTISEPTIC
A wonderful antiseptic for combatting germs. A scientific preparation for the mouth, teeth and gums.
35c and 60c
At This Store Only Only One Store
The Owl Drug Co. Ltd.
SUCCESSORS TO D. E. CAMPBELL. CAMPBELL BLDG. FORT & DOUGLAS. PHONE 1135. W. H. ELANDY, MGR. STORES—VICTORIA AND VANCOUVER

PURE Creamery Butter
Our Own Brand
CENTRAL CREAMERIES LTD. CALGARY, ALBERTA
FOR EVERY HOUSEHOLD
"Our Own Brand"
1311 Broad St. Central Creameries of B.C., Ltd. Phone 3464

New Homes Require Good Paint
That is why so many architects specify that the painting of new homes must be done with
Martin-Senour's 100% Pure Paint
THE MELROSE CO., LTD.
618 FORT STREET TELEPHONE 406

LABOR'S COURSE OF GREAT INTEREST

(Continued from page 1.)

will Canada and the other Dominions claim similar exemption from Imperial responsibilities?

New Methods

If so, some new form of consultation in Imperial affairs will become an urgent necessity.

Thus constitutional points of the gravest importance to the Empire may arise from the next few days' proceedings in Parliament. Labor's attitude hitherto has inclined to the proposition that what the majority of the people of Ireland want, that Ireland should have, regardless of the views of Ulster or anyone else or of a possibly vital effect upon the status of Canada and other parts of the Empire.

N. E. FLY CHAMPION WON.

Montreal, Nov. 22.—Matty Cordes, Boston, amateur flyweight champion of New England, fought a draw after an extra round with George Blain, local, here last night.

Everything Nice and Fresh for Your Christmas Pudding
At COPAS & SON'S
Telephone 94 or 95. Prompt Attention.

New Seeded Raisins, large 15-oz. pkts., 2 for	35c	Independent Creamery Butter, nothing nicer, per lb.	47c
New Seeded Raisins, 11-oz. pkts.	14c	Pure Lard, in bulk, 3 lbs. for	60c
New Seedless Raisins, large 15-oz. pkts., 2 for	35c	New Sultana Raisins, 2 lbs. for	35c
New Seedless Raisins, 11-oz. pkts.	14c	Good Potatoes, 100-lb. sack	$1.15
New English Mixed Peel—Lemon, Orange and Citron, per lb.	40c	Nice Orange Pekoe Tea, per lb., 40¢; or 3 lbs. for	$1.15
New Recleaned Currants, per lb., 18¢ and	20c	Pure Dutch Cocoa, 3 lbs. for	50c
Clark's Beef Suet, 1-lb. tin	40c	Try Our Fresh Roasted Coffee, lb., 60¢, 50¢ and	40c
Fresh Made Creamery Butter, Lawndale Brand, per lb.	41c	Nice Jonathan Apples, per box	$1.00
		Selected Picnic Ham, per lb.	20c

COPAS & SON ANTI-COMBINE GROCERS
Corner Fort and Broad Sts. Phone 94 and 95

Hagen and Black One Up on Morning Round

Gallery Takes Great Interest In Play of British Golf Champion at Colwood; Hagen Turns In Card of 71, Two Over Par, For First Half of Match.

With ideal weather conditions overhead, the fairways somewhat "speedy" by reason of a fairly heavy frost during the night, and the greens particularly "merry" for a hole or two, Walter Hagen, British open champion; Dave Black, four times Canadian champion and P. N. W. open champion; Willie Black, runner-up in the Pacific Northwest open tournament in June, and Phil Taylor, the Oak Bay star, got off to an excellent start in a thirty-six hole exhibition match between visitors and locals at the beautiful links of the Colwood Golf and Country Club at a little before ten o'clock this morning.

Visitors One Up.

At the end of the first nine the visiting players had a lead of one; but the play on the outward journey was of a fairly uniform character, Hagen's birdie two at the seventh furnishing the only approach to a sensation in the way of small scoring.

Hole by Hole.

All four hit "screechers" from the first tee with Willy Black away and Hagen playing last. The Colwood man took his wood and failed to connect from a particularly heavy "lie." Dave Black found the bunker to the right of the green, while Hagen and Taylor failed to hold the green with their second shots and ran over. The visitor was rather over-cautious on his approach and left himself a three-yarder for the cup. Still on the short side he halved with the brothers Black. Taylor had a two-yard putt for the hole; but in addressing his ball he moved its position and lost a stroke, the hole being halved in fives.

Horseshoes.

Hagen packed a horseshoe on his drive from the second tee, his ball tearing through the bunker from a speedy hook and coming to rest on the fairway beyond. His second was a little short; but a deadly approach assured him a four. Taylor's second from a magnificent drive hit the bunker to the right of the green and his recovery left him yards from the pin. Willy Black had a teasing down-hill putt for a three and missed it for a safe four. Fours, however, halved the hole.

Dave's Jigger.

Dave Black hooked his ball to the rough at the third and left himself a long journey to the green. Taking his spoon he landed well over the ditch; but caught the tree and found the gravel skirting the hazard. A fine jigger approach, however, left him one of those putts that he seldom misses. Taylor, Willy Black and Hagen played the hole faultlessly, taking two putts each after two deadly shots from tee and fairway. Another hole was halved in fours.

The second nine ended with Hagen and Dave Black one up, the main features being Hagen's driving and putting, Taylor and W. Black being rather unfortunate on the greens, Taylor's ball several times staying on the lip of the cup.

That Youth.

That worrying fourth that looks so near and so often seems to prove just a few yards more than its tabulated 150 yards fooled both the brothers Black and the American visitor. Taylor had the green to himself, but Hagen and Willy Black were almost "dead" with their approaches from the rough, while the Shaughnessy star's ball came to rest about four yards from the pin. The other three took the par score and halved the hole, giving Dave Black an easy four.

Almost a Win.

Long balls to the fifth left each player a short mashie niblick approach. Dave Black's shot was wide of the cup by reason of a stony "lie." Taylor almost sank his third, the pill coming to rest just on the lip of the cup The Shaughnessy man had gone for the hole courageously enough to leave himself too long a putt to bank on a four to keep the rest company. Another hole thus halved in par figures.

Taylor Up.

Only Taylor was up at the sixth, but Hagen and Willy Black hit run-up shots that removed any doubt about their fours. Dave Black had been a little too strong with his iron approach, and he again played for the hole in order to leave his partner more secure. Taylor had a nasty rolling putt for a three and the hole, but he was not surprised to see it fall to get the line or reach the right spot, and the game still remained square.

Hagen's Two.

Hagen and his partner were too deadly on the short seventh, and the American had a fairly easy putt for a two. Willy Black suffered from a hook, and required to play his ball from the side hill and risk a "merry" run on a still frosty green. Taylor's tee shot just missed the end bunker to the right and left him a stance with one leg in the hazard and the other on the green. He was safe for a three, but Hagen settled the matter by holing a 2, and the visitors took the lead.

The eighth was uneventful. Two shots to the green and two putts all round halved the hole in fours.

"Up a Tree."

Hagen's longest ball at the ninth left him with a half stymie that proved disastrous for his second shot. He collided with the noble oak and played his third from the ground "under cultivation" to the left of the green. He was well over the pin and took five. The other three had easy fours with two putts each. But Taylor's third hesitated on the lip of the cup; it proved obstinate and stayed outside.

Going to the tenth, Hagen and Taylor were best, Hagen playing last. None of the seconds were good, Black brothers finding the bunker to the right and short of the green, Taylor was well to the left, and, although Hagen was on the green, was fully thirty yards away. Hagen played his fourth before Taylor holed a long putt, Taylor stopping on the lip and Hagen winning the hole. This put the visitors two up.

At the eleventh Hagen was over the green, with David Black and Taylor on the green and Taylor best. W. Black found the bunker to the left and, making a poor recovery, was out of the running. D. Black and Taylor halved in three, Hagen taking four.

Chance Missed

On the twelfth, D. Black's drive hit the face of the bunker. Hagen sliced his drive and for the first time in the match was off the line. He played a beautiful second, however, slicing round the trees to the green. Taylor missed his second, taking five to the hole. W. Black missed an opportunity [illegible] five foot putt.

Hagen and Taylor hit beauties to the thirteenth, but Taylor's pitched to the green and stopped within five feet of the pin. Hagen was at least twenty feet away He holed the putt for a three, Taylor sinking his five-footer for a half.

To the fourteenth all were short of the green in two, Hagen, however, having the best of matters. Taylor's third was best, Hagen running over and W. Black falling short. Black, however, recovered with a fine putt, Hagen missing his. W. Black won the hole in four. The game then stood one up for Hagen and David Black.

To the short fifteenth—137 yards—all found the green but W. Black, who made the bunker on the left and taking four for the hole; the rest had threes.

Two Up Again

Going to the sixteenth Hagen hit a beauty. Taylor missed his. W. Black found the bunker with his second and played well to get a four. Hagen, however, holed a twelve-foot putt for a three, making the game again two up.

Hagen's drive on the seventeenth was probably the longest of the morning round, but his mashie-niblick pitch was short and took four to the hole. W. Black missed another fine chance of a three after playing his second about eight feet from the hole. The result was another half.

Dave Black was in trouble from his drive on the eighteenth and eventually picked up. Hagen's second being pulled, found the rough, costing him five for the hole. Taylor and Black were in in fours, winning the hole and leaving Hagen and Dave Black one up for the morning round

Hagen—Out, 544 455 344, 35; in, 445 353 346, 36—71.

D. Black—Out, 554 455 344, 39; in, 536 453 456, 41—80.

Taylor—Out, 554 344 344, 36; in, 535 343 544, 36—72.

W. Black—Out, 544 344 444, 36; in, 545 444 444, 38—74.

Par—Out, 444 344 344, 34; in, 434 453 444, 35—69.

THOSE
who have tried our
POTATOES
will order more.
Try a sack, $1.50 delivered.
Phone Nineteen-Seventeen
Pacific Feed Company
Douglas St., Corner Pembroke
QUALITY SERVICE

A "Six" for the Price of a "Four." The
Studebaker
is a quality car throughout. See it and ride in it before you made up your mind to purchase any other car at this price. F. O. B. Victoria $1675
Jameson & Willis, Ltd.
The Service Garage, 740 Broughton Street.

B&K
(EXTRA CREAM) ROLLED OATS
High Food Value and Delicious Flavor combined.

DANCE
TO-NIGHT
at the
ALEXANDRA CLUB
given by the
BROTHERHOOD OF LOCOMOTIVE FIREMEN
Hunt's Six-Piece Orchestra
Tickets at Door
Everybody Welcome

B. P. O. E.

VICTORIA LODGE NO. 2.

Special meeting Wednesday, Nov. 22, 1922, at 8 p. m. sharp. Official visit of the District Deputy Grand Exalted Ruler, Bro. A. A. Davies. The officers of Nanaimo Lodge, No. 26, will be present to exemplify the initiation ceremony. Afterwards, refreshments and songs, etc. A good attendance is re-

CHIROPRACTORS SAY BILL IS BLOCKED IN LEGISLATURE

Will Make Effort to Foil Obstructionist Tactics, They Assert

During House Delay Number of Persons Signing Petition Jumps to 1,000 a Day

Indications at the Parliament Buildings to-day appear that the House intends to allow the chiropractors' bill to drift along without any definite action being taken until it will be too late in the session for anything to be done.

Members who are in favor of the Neelands chiroractic declared themselves to-day as being convinced that the medical and other forces arrayed against the bill are carrying on obstructionist tactics in the Legislature according to well-laid plans. When the bill came up last Thursday F. W. Anderson of Kamloops arose and adjourned the debate on it. As it is a private bill it cannot come up again until Thursday which is set aside in the House for the consideration of such measures.

Criticize Plan.

The chiropractors and their supporters pointed out to-day that as a result of this they had been delayed a full week in their efforts to get a special committee of the House to consider the bill and that from their standpoint it is the loss to them of the most important week of the session. Action last Thursday would have meant that the committee would have had ample time to consider the bill and take evidence, but with indications that the House will not run more than three weeks longer there will have to be a rush; and the possibility that the bill will be passed over to the next House.

Members of the chiropractic defence league are at the Parliament Buildings watching developments. That said to-day that they were considering a public protest against the tactics which they allege are being used to block their bill from getting the consideration of the House.

Many Petitions.

But while the progress of the bill is being held up here petitions in support of its passage continue to flood in. During the last week that the bill has been held up the number of persons signing has jumped to 1,000 a day. The total number of signatures were 10,000 a week ago are now 17,000 and before the end of the week the chiropractors claim they will have 20,000.

Effort is being made to foil attempts at further obstruction when the bill comes up to-morrow afternoon.

PORT ARTHUR MAN DECLARES ONTARIO CLIMATE CHANGING

Fort William, Ont., Nov. 27 —Gone are the days of the hard-boiled Winters, according to ex-Magistrate W. C. Doble, of Port Arthur, who has lived here so long and has kept such accurate records that all the vagaries of the weather for the last forty years hereabouts are at his finger ends. The country is getting warmer every year, he says, and he believes the timber cutting has something to do with it.

OBITUARY RECORD

The funeral of the late Glen Mair took place yesterday afternoon from the Jubilee Hospital, where an impressive service was conducted by the Rev. Dr. Wilson. Many friends attended and the little casket and hearse were covered with a profusion of beautiful floral offerings. The following, all members of the St. Barnabas' Cubs, acted as pallbearers: Alexander Duncan, Charles Holland, William McCrindle and John Carlow. Interment was made at Ross Bay Cemetery, in the family plot.

Funeral services for the late James McCutcheon were held yesterday afternoon at the B. C. Funeral Chapel by the Rev. A. de B. Owen. Several friends and relatives attended, and many floral tributes covered the casket. The following acted as pallbearers: A. S. Denny, R. N. Ferguson, T. Elray and J. Moggey. The remains were laid to rest in Ross Bay Cemetery.

The remains of the late Zaccheus Laity, who passed away at the Royal Jubilee Hospital on Friday evening, were laid to rest yesterday afternoon. Service was held at the Thomson Funeral Home, 1625 Quadra Street, at 2 o'clock, when the Rev. W. J. Sipprell, B.A., D.D., of the Metropolitan Methodist Church, gave a very impressive address. The hymn sung was "Safe in the Arms of Jesus." Mrs. G. A. Downard sang "Absent Faces" very feelingly. Edward Parsons presided at the organ. Many friends were present, and a profusion of beautiful flowers covered the casket, testifying to the esteem in which the late Mr. Laity was held. The following acted as pallbearers: S. Pattinson, D. Critchley, W. Hamilton, R. H. Harrison, E. Williams, G. A. Downard. Interment was made in Ross Bay Cemetery.

U.S. WOMAN WAS SENATOR LESS THAN DAY

Washington, Nov. 22.—The first American woman Senator, Mrs. W. H. Felton, of Georgia, closed her senatorial career to-day after answering once to her name and making a brief address amid applause of Senators and spectators.

Her successor, Walker P. George, then, was sworn in and Mrs. Felton became a former Senator after an actual service of twenty-two hours and twenty-five minutes.

POLICEMEN GUARD M. CLEMENCEAU

Ex-Premier of France Received Threatening Letter in New York

New York, Nov. 22.—When Georges Clemenceau, former Premier of France, started for the Chamber of Commerce, where he was to deliver a brief address this afternoon, he was escorted by a dozen motorcycle policemen in addition to those who had been guarding him. This was because he had received a threatening letter reading:

"Don't you dare say too much about our country and Germany. If you don't heed our advice you will hear 'bullets' flying about your head. We are sick of having you politus poisoning the minds of our people."

The letter was signed "World War Veteran."

NEW ANTI-COURT VALERA STATEMENT

Says Irish Free State Law Machinery "Suppressed"

Asks People to Stay Away From Courts

Dublin, Nov. 22.—A "Republican" proclamation issued and signed by Eamonn de Valera as "President," and P J. Rutledge as "Minister of Home Affairs," accuses the Irish Free State Government of "pursuing rebellion against the republic, endeavoring to re-establish the old British courts and trying to set up a system of district courts in twenty-six counties to supersede republican courts."

"Whereas, these British courts, whether in their old form or their new disguise, are an illegal usurpation of authority, infringement of the sovereign independence of the Irish republic and a danger to the republic," the proclamation says, it is decreed by the "Government of the Republic" that all their courts 'purporting to exercise jurisdiction within the territory of the republic, whether known by the name of King's court or district court, are hereby suppressed."

Te proclamation declares that anyone taking any part in such courts without the sanction of the "Republican Government" will be deemed an enemy of the "republic."

SHIPS PARTED DURING NIGHT

Cutter Haida Will Reach Stuart Dollar This Evening

Seattle, Nov. 22.—The coastguard cutter Haida, proceeding to the assistance of the steamship Stuart Dollar, disabled in the Pacific Ocean 400 miles off Cape Flattery, expects to reach that vessel at 5 o'clock this afternoon, according to a radio message from the Haida to the offices of the United States coastguard service here.

The cutter Algonquin, which left Astoria yesterday, will give assistance to the steamship Bessie Dollar, also disabled, according to the message. The Bessie Dollar's position was given as approximately fifty miles from that of the Stuart Dollar, indicating that the vessels, which were together last evening, had separated during the night.

The message said that the tug Sea Monarch, which was assisting the Stuart Dollar, had dropped astern, and was steadying the ship, which lost her rudder in a heavy gale last week.

The Stuart Dollar was reported making four knots through a comparatively heavy sea.

ANNOUNCEMENTS

Sook Harbor Hotel Dance, Friday, 8.30.

Madame Jeane, Dressmaker — Dance frocks from $35.

Figure Drawing and Painting Classes: Saturdays, 9.30 to 11.30., Mondays, 7.30 to 9.30. Will Menelaws Instructor, 202-3 Union Bank Building.

Society for Prevention of Cruelty to Animals.—The annual meeting of the above society will be held in the Art Club room, 203 Union Bank Building, on Friday, November 24, at 8 p.m. All interested persons are invited. Refreshments will be served at the close of the meeting.

Arrived—A Full Range of English Cashmere Socks in plain colors, also with fancy clocks. Shirt, Collar & Tie Shop, Ltd., Metropolis Hotel Bldg.

St. Paul's Presbyterian Church Bazaar will be held in Semple's Hall, Victoria West, on Saturday, Nov. 25, 1922. The Bazaar to be opened at 3 p.m. by the Rev. Dr. Sipprell, of the Metropolitan Church. Afternoon tea from 3 to 5 p.m.; supper, 6 p.m., 25c; concert, 8 p.m., 25c.

Society for Prevention of Cruelty to Animals—The annual meeting of the above society will be held in the Art Club room, 203 Union Bank Building, on Friday, November 24, at 8 p.m. All interested persons are invited. Refreshments will be served at the close of the meeting.

Three-Piece Skating Sets and Scarfs and Tams

We have purchased a manufacturers' surplus of these seasonable garments at a fraction of their usual cost, and have added them to the many huge bargains now being disposed of at our Removal Sale. They are guaranteed to be of the purest wool and come in a multitude of colors and combinations.

Three-piece Skating Sets, consisting of pullover sweater, scarf and tam; made of the finest wool procurable; all colors. Extra special at $5.85
All Wool Scarfs; two sizes; all colors; in two lots. $1.45 and $3.85
Tams; will match the scarfs. Special at 95c

721 Yates Street Malleks Telephone 1901

Telegraph Briefs

Dublin, Nov. 22.—The habeas corpus proceedings in the case of Erskine Childers, charged with unlawful possession of arms, were continued to-day and over night.

Belfast, Nov. 22. — The Northern Whig to-day published a sensational rumor that Erskine Childers and the eight other men charged with unlawful possession of arms, whose fate is now the subject of legal argument in Dublin, have been deported. According to this rumor the deportation of the nine men took place on Monday their destination being Ascension Island in the South Atlantic, northwest of St. Helena.

Halifax, Nov. 22.—Four blocks in the heart of the retail district were burning this morning in Sydney, cut off from the outside world by a driving sleet storm which felled many miles of telegraph wires on Cape Breton.

New York, Nov. 22.—Anthony Cassese, described by the authorities as "the bootleg king," was convicted by a jury in federal court late yesterday on a charge of conspiracy to violate the Volstead Act, and Judge Knox sentenced him to two years in the Atlanta penitentiary. The judge also imposed a fine of $10,000.

St. Louis, Nov. 22 (Associated Press)—A presidential candidate and a national platform favoring repeal of the Eighteenth Amendment will be supported in 1924 by the Association Against the Prohibition Amendment, it was announced in a statement issued by the executive committee of the organization after adjournment of a two-day conference held here by state secretaries of the association.

Washington, Nov. 22.—By a vote of 200 to 110, the House to-day adopted a rule giving privileged status to the Ship Subsidy Bill, which will be taken up to-morrow and voted on finally November 29.

Los Angeles, Nov. 22.—A nineteen-year-old girl was one of sixteen persons sentenced to jail here yesterday for speeding.

Police Judge Joseph Chambers sentenced the offenders to terms varying from two days to ten, depending on the speed with which they were driving their automobiles.

Ottawa, Nov. 22.—There is no record at the Marine Department here, it is stated, of the steamer Tarboleta of Sarnia, a lifebuoy from which was found on the Cape Breton coast. There is, however, a Talaralite of Sarnia, owned by the Imperial Oil Company, of Canadian registry.

Calgary, Nov. 22.—Mrs. Zeta M. Harrison was remanded until Friday when arraigned before Magistrate Sanders here to-day on a charge of attempted murder She is alleged to have fired a shot from a .45 calibre revolver at her husband, F. E. Harrison, Dominion Fair Wage Officer.

Vancouver, Nov. 22. — Suspected systematic robbery of the stores of the Britannia Mining and Smelting Company at Britannia Beach, extending over an undertermined period, estimated at several years, has resulted in the prosecution of Tom Miller, former manager of the Britannia stores, on embezzlement charges. Miller has been arrested in California and is stated to be fighting extradition to British Columbia.

Lancaster, Ohio, Nov. 22.—Six members of a family of Irvine Henderson, were found dead in their home here to-day. Death is believed to have resulted from some kind of medicine. The father and mother were found sitting in an upright position in chairs before the fire and four children were in a bed. All were fully dressed. The children ranged in age from 7 years to 18 months.

Premier Oliver is delivering his budget debate speech in reply to Mr. Bowser and other opposition attacks, in the Legislature this afternoon.

RETIRE CABLE SHIP AFTER 48 YEARS

London, Nov. 22. — After laying more than 50,000 miles of submarine cable, the Faraday, a ship which perhaps has had a part in more interesting events than any afloat, has been retired and condemned to become a tanker.

In its service of forty-eight years it laid eight Atlantic cables, the first in 1874, connecting France with New York, and also the Amazon River and Pacific cables. She is a 5,000-ton vessel, 360 feet long, but is now regarded as obsolete for cable repair and renewal work

OPPOSE VOTE IN WESTERN THRACE

Britain, France and Italy Against Turkish Plebiscite Demand

Lausanne, Nov. 22.—At this afternoon's session of the Committee on Territories of the Near East Conference, the representatives of Great Britain, France and Italy all declared their opposition to the Turkish demand for a plebiscite to decide the sovereignty of Western Thrace.

VISITORS ALWAYS WELCOME
WARNING!
When you sleep or rest make sure the
pillow is clean
We wash pillows, try us
Just Bundle up the Clothes and Phone 172
VICTORIA STEAM LAUNDRY CO. LTD.
Always The Best

Ask the One Who Burns It
A coal that doesn't "roar away" is our Nanoose Wellington Coal.
Walter Walker & Son
Oldest Coal Dealers in B. C.
635 Fort St. Phone 3867

New British Suitings
SUITS Made to order and guaranteed to fit.
$28
For Men and Women
Charlie Hope
1434 Government. Tel. 2629

Big $3.95 Sale

350 FALL AND WINTER HATS

OVER 200 HATS HAVE JUST ARRIVED AND WILL BE FEATURED IN THIS BIG

$3.95 Event Thursday

This is a one-day sale Thursday Only

See the Hats in the windows and be here early in the morning to assure against disappointment.

Panne and Lyons Silk Velvets and Brocades, velvet and metallic effects and combinations in wide brim and close fitting models. Trimmed with flowers, feathers, ornaments and ribbons—**$10.00** and **$12.50** styles. **Thursday**

$3.95

There is the capeline or broad straight brim for the tall willowy type, captivating off-the-face affairs for the flapper and exceedingly modish creations for the more mature woman

Notice—No Charges, delivery or C. O. D.

The South African Plume Shop

753 Yates Street Phone 2818

WEILER BROS LIMITED

Government Street Opposite Post Office

See These Beds On the Bargain Floor

They have been moved to the Bargain Floor because they are odd styles and the prices have been reduced to the limit to insure their prompt disposal.

All-Steel Simmons' Bed in rounded continuous post design. Finished in walnut shade; 4 ft. 6 in. size; regular at $27.50. Bargain Floor Price .. **$19.00**

Simmons' All-Steel Bed, square tubing with oval fillers; finished in walnut shade; regular $38.50. Bargain Floor Price **$29.50**

Four Paster Style Brass Bed, regular at $17.50. Bargain Floor Price **$13.50**

One Only, Australian Gumwood Bed; regular at $67.50. Bargain Floor Price **$32.50**

Carpets Reduced

A Few Only, Tapestry Brussels Carpets in shades and patterns to suit practically any room in the home

Size 9 x 12. Special **$22.50**
Size 9 x 10-6. Special **$20.00**
Size 9 x 9. Special **$17.50**

A Great Clearance of Table Silver

An event that should not pass without attention from those who have silverware needs to fill. When our stock of the following patterns is depleted such values cannot be offered again.

Roger's Silver Plate

Tea Spoons; regular $5.50 a doz. Now **$4.40**
Dessert Spoons; regular $9.50 doz. Now **$7.00**
Table Spoons; regular $10.50 doz. Now **$8.00**
Table Forks; regular $10.50 doz. Now **$8.00**
Dessert Forks; regular $9.50 doz. Now **$7.00**

Old English A1 Plate .....
Table Forks; regular $16.00 doz. Now, **$7.50**

Table and Dessert Knives

Dessert Knives with solid handles; regular $9.00 per doz. Now **$7.00**
Dessert Knives with hollow handles; regular $14.00 per doz. Now **$10.50**
Table Knives with hollow handles; regular $15.00 per doz. Now **$11.50**

Steel Knives

Table Knives, with white handles and steel blades; regular $9.00 per doz. Now **$5.00**
Dessert Knives; regular $6.00 doz. Now **$5.00**
Dinner Knives; regular $7.50 doz. Now **$5.50**

Stainless Steel Knives

Table Knives with embossed metal handles; regular $12.50 per doz. Now **$8.50**
Dessert Knives, with white handles. Special at **$9.50**
Table Knives, with white handles. Special at **$10.50**

Get This Columbia Grafonola For Christmas

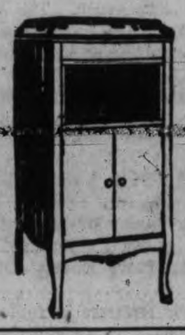

This handsome Cabinet Style Phonograph is an immensely popular model because it is a splendid musical instrument and it is extraordinary value at this low price

$95

Sold on easy terms of **$5.00** per month.

We pack, move and ship household furnishings of every description. Only expert workmen employed. Charges reasonable.

TELLS OF SCOTTISH HOME RULE MOVE

Secretary of Association in Toronto From Scotland

Toronto, Nov. 22.—"We are trying to press by constitutional means for Scottish self-government for the purpose of dealing with purely Scottish affairs, said Roland A. Muirhead, honorary general secretary of the Scottish Home Rule Association, with headquarters in Glasgow, who is here on a business trip.

"We have no grievance against the English people, but the old system of incorporating the union into one House makes it impossible for the Scottish people to get what they want in the way of land, educational or other reforms which are badly needed," said Mr. Muirhead.

Another point which he emphasized was the fact that in the year 1919-20 the contribution to revenue by Scotland was £113,487,000, and out of that amount only £28,990,500 was applied to Scottish national purposes.

Since 1907 no fewer than eight Scottish home rule bills have been presented to the British House.

DIVORCE CAUSES HUNGER STRIKE

Maine Woman Would Win Back Companion Who Is Asking Separation

Skowhegan, Maine, Nov. 22.—Mrs. Louis C. Britton, of this place, now is in the second week of a "hunger strike," undertaken, she has announced, in the hope of winning back the affections of her husband, who has brought suit for divorce. Neighbors who called to-day at the farmhouse where the woman lives alone said the strain of hunger was becoming apparent in her appearance.

The husband, who lives on an adjoining farm, refused to discuss his wife's action.

GARNEAU INQUIRY STARTS IN QUEBEC

Murder and Attorney-General's Department's Course Investigated

Quebec, Nov. 22.—The royal commission which is to investigate the actions of the Attorney-General's department regarding the murder of Blanche Garneau, whose body was found in one of the city parks two years ago, and also the circumstances surrounding the case, has started its preliminary and preparatory work here. The case has taken on the proportions of a "cause celebre" since certain charges were made in a weekly paper against members of the Legislature.

Headaches from Slight Colds

The Tonic and Laxative Effect of Laxative BROMO QUININE Tablets soon relieve a Headache caused from a Cold. The box bears the signature of E. W. Grove. (Be sure you get BROMO.) 30c. Made in Canada. (Advt.)

ALBERTA CIVIL SERVICE RETIREMENTS

Edmonton, Nov. 22.—About forty members of the Alberta civil service have reached the age of retirement as set forth in the Superannuation Act, put into force since July 1 of this year, and of these twelve have been retired with allowances.

The oldest official to retire is Jimmie Wilson, brand recorder at Medicine Hat, who has been in the service since before Alberta was a province. Mr. Wilson is an old-time Westerner. Before the formation of the prairie provinces he was brand recorder for the Dominion Government for the old Territories of Assiniboia and Alberta, and before that was Indian Agent on the Blood Reserve at Macleod.

HYDRO-ELECTRIC INQUIRY IN ONTARIO

Toronto, Nov. 22.—The Gregory Hydro Electric inquiry commission yesterday unsuccessfully interrogated former Premier Sir William Hearst and Hon. Howard Ferguson, former Minister of Lands, in an endeavor to ascertain why the Provincial Government purchased the Central Ontario hydro power system in 1916 from the Seymour Power Company for $8,350,000 in ten-year bonds instead of fifty-year bonds, as recommended by Sir Adam Beck.

Chief Engineer Gaby, testifying concerning the various properties included in the Central Ontario system, claimed that as a business proposition it had been a paying concern. Chairman Gregory showed from the balance sheets that there was a deficit of $207,167 for the whole period since 1916.

"That is a deficit after you have arbitrarily set up a certain reserve of $1,250,000 to $1,500,000, which I believe is too high for the properties under consideration," said Mr. Gaby.

HEAVIER MOTOR LICENSE FEE IN ONTARIO

Toronto, Nov. 22.—A report came [illegible] ings to-day that a levy of $1 will be placed on all motorists in the province in addition to the regular licence fee in 1923. The dollar will bring in a revenue of $250,000, which will pay for the markers and all administration expenses.

It is understood the license fees imposed on heavy trucks will be increased.

ACQUITTED.

Sarnia, Ont., Nov. 22.—Judge Wallace yesterday acquitted Dr. James A. Milne, London dentist, of a charge of perjury in giving evidence at the trial of Edward McMullen, self-admitted Wyoming bank robber.

Dr. Milne swore that McMullen was in his office when it was charged he was participating in the holdup with three other men.

MADE IN CANADA — Gillette — KNOWN THE WORLD OVER

Says the Wise Old Owl:

There are chins that won't surrender;
There are beards that won't behave;
There are faces that are tender
And are difficult to shave.
These and all the hairy troubles
That the face of man beset,
Fade away like airy bubbles
At the touch of the Gillette.

The New Improved **Gillette Safety Razor**

GRAIN CROPS OF EXCELLENT QUALITY

Report by Provinces Given by Canadian Bureau of Statistics

Ottawa, Nov. 22 (Canadian Press)—On the whole the quality of the grain crops throughout Canada this season is excellent, says a bulletin issued by the Bureau of Statistics. Measured in percentage of the average weight for a measured bushel for the decennial period, 1920-21, figures for all Canada are as follows:

Wheat 99, Spring wheat and all wheat 100, barley, rye and buckwheat 99, peas, beans, flax and corn for husking 98, mixed grains 101.

By provinces the quality is as follows:

Prince Edward Island—Wheat 100, oats 104.

Nova Scotia—Wheat and oats 98.

New Brunswick—Wheat 99, oats 102.

Quebec—Wheat, buckwheat and flax 99, oats 103, barley and rye 100, peas 96, beans 98.

Ontario—Fall wheat 99, Spring wheat 97, all wheat 98, oats and barley 101, rye 100.

Manitoba—Wheat and oats 103.

Saskatchewan—Wheat 104, oats 100, barley 99.

Alberta—Wheat 98, oats 94, barley 93, rye 96, flax 91.

British Columbia—Fall wheat 95, Spring wheat 93, all wheat 94, oats 91, barley 99, rye 93.

LIQUOR EXPORT RULES IN STATES

American Shippers Required to Give Notice

Washington, Nov. 22.—Rules governing the export of liquor to Canada were issued to-day by Prohibition Commissioner Haynes. Where Canadian provinces permit the importation of liquor for beverage purposes, they state, notice is to be given at once to the liquor law enforcement officer of the province to which the shipment is intended, giving the names of the exporter and the foreign consignee, the kind and quality of the liquor, the proposed route of shipment and the port of entry.

Do You Feel Like an Old Young Man?

Do You Know That Without Vitamines and Iron You Would Be Dead? Ironized Yeast Builds Amazing Power!

The man with a punch is the man with many vitamines and much iron. The man of drooping energy and flabby nerves is the man with few vitamines and mighty little iron. Ironized Yeast gives you both. It is not a mere mixture of yeast and iron,

See That Nerve-Powered Fist? Get Nerve-Power from Ironized Yeast!

but is yeast ironized, which is a sub-[illegible] restores to the body, materials you have lost, and which you used to have when you were romping around in your teens. Ironized Yeast contains, for this reason, Nature's greatest source of brain, nerve and tissue energy. It gives you power plus, quick! It does it in half the usual time. No matter how old you are now, you can get a young man's iron, and a young man's vitamines; a young woman's iron, and a young woman's vitamines. These two things are the twins of human strength, human charm. They mean to you, success—social and business. There is only one Ironized Yeast in the world. Be sure that you get it, and beware of substitutes. Sold at all drug stores at $1.00 a package. Each package contains 60 tablets, each tablet is sealed. They never lose their power. Harold F. Ritchie & Co., Ltd., Toronto, Agts. Get the "punch" that comes from Ironized Yeast!

DO YOUR CHRISTMAS SHOPPING EARLY

Angus Campbell & Co. Ltd.

1008-10 Government St.

Store Hours 9 a.m. to 6 p.m.—Wednesday 9 a.m. to 1 p.m.

DO YOUR CHRISTMAS SHOPPING EARLY

A Special Purchase of

Women's Fur-Trimmed Coats

Marked Special for Thursday at $39.00

Women in search of a stylish Winter Coat full build and with large cozy fur collars at a moderate price, should view this specially priced group selling Thursday at **$39.00** Choose from colors of brown, grey, navy and reindeer. Some have fur-trimmed cuffs. These stylish coats are made from all wool velour and offer remarkable value for Thursday's shoppers at **$39.00**

125 Pairs of Women's All-Wool Bloomers

On Sale Thursday

VERY SPECIAL VALUE **$1.75** PER PAIR

White and Colors

125 Pairs of Women's All-Pure Wool Bloomers in cream, saxe, grey and navy with reinforced gusset and elastic at knees and waist, English manufacture, and they are wonderful value at this low price. While they last, per pair **$1.75**

Women's and Out-Size

VERY SPECIAL VALUE **$1.75** PER PAIR

Give Handkerchiefs

This Christmas

There's never a time nor a place where handkerchiefs as gifts are not in good taste. But if there be any one time when they are in perfect accord, it is at Christmas Time. No matter how many hankies one may possess, a few more are very welcome.

WHITE

Always in Good Taste

Bits of white linen and lace-embroidered white hankies, from Irish linen; monogrammed; everything in handkerchiefs is on display; some very new designs as well as all the conservative styles—gifts sure to please.

10c to $2.25

COLORED

To Match Your Frocks

The exquisite colored linens with their variegated embroideries; the plain colors, uninitiated; the patchwork effects to harmonize any and all color schemes the new frocks set—any woman will be proud to possess them.

10c to 75c

Make Your Selections Now While Assortments Are at Their Best

A Fine Selection of Boxed Handkerchiefs for Women and Children

WATERS OF RIVERS TO BE MEASURED

Canadian and U. S. Engineers to Survey Two Alberta-Montana Streams

Helena, Mont., Nov 22.—In accordance with the provisions of a treaty with Canada, that the waters of the Milk and St. Mary's Rivers shall be measured by engineers of both countries, Major G. H. Whyteby, Canadian District Chief Engineer, and W. A. Lamb, District Engineer for the United States Geological Survey, are in conference here to agree upon what data shall be accepted as official by the United States and Canada.

LECTURER TALKED ABOUT UNIVERSE

Dr. Shapley, of Harvard Observatory, Heard in Montreal

Montreal, Nov. 22.—That the limit of the universe is 300,000 light years away or more was the statement made here last night in his lecture on astronomical investigation of light space by Dr. Harlon Shapley, Director of Harvard Observatory.

He showed that the earth is a mere parasitic body in the universe, living entirely from what it gets from the Sun, and that the reason why life as we know it exists here is that conditions are exactly suited to it. There might be some low form of life on Mars, but no more, as its atmosphere is only half as dense as that on the top of Mount Everest.

BANK APPOINTMENTS.

Montreal, Nov. 22.—Announcement is made by C. E. Neill, General Manager of the Royal Bank of Canada, of the appointment of four assistant general managers, to become effective on December 1, the commencement of the bank new fiscal year. The appointments are as follows:

M. W. Wilson, Superintendent of Branches; S. R. Noble, General Inspector in Charge of Foreign Business; S. G. Dobson, General Inspector in Charge of Canadian Business; G. W. McKimmie, General Inspector in Charge of Staff Bank Premises, etc. They will be stationed at the head office.

CHARGED WITH SHOOTING HUSBAND

Calgary, Nov. 22. — Zeta Mabel Harrison was arrested last night charged with attempting to murder her husband, Fred E. Harrison, Dominion Fair Wage Officer. Harrison is in a hospital with a bullet wound in his chest. His condition is serious.

The shooting took place in Harrison's office.

Young Wife: "I saved five pounds to-day."

Husband: "How did you manage it?"

Wife: "I saw a lovely gown that I knew you'd like, and I didn't buy it!"

Used After Shaving Keeps Skin Soft and Smooth

Many men suffer from irritation of the skin as a result of shaving. With some it assumes a form of eczema and becomes most annoying and unsightly. By applying a little of Dr. Chase's Ointment after shaving the irritation is overcome and Barber's Itch and Eczema are prevented or relieved.

DR. CHASE'S OINTMENT

60 Cents a box, all dealers, or Edmanson, Bates & Co., Ltd., Toronto

Victoria Daily Times

WEDNESDAY, NOV. 22, 1922.

Published every afternoon (except Sunday) by THE TIMES PRINTING & PUBLISHING COMPANY, LIMITED. Offices: Corner Broad and Fort Streets.

Business Office (Advertising) Phone 1090
Circulation ..... Phone 3345
Editorial Office ..... Phone 46

SUBSCRIPTION RATES:

City Delivery ..... $1.00 per month
By mail (exclusive of city) Canada and Great Britain ..... $6.00 per annum
To U. S. A. ..... $7.00 per annum
To France, Belgium, Greece, etc. ..... $1.00 per month

100,000,000 CANADIANS!

Every hopeful and reasonably optimistic Canadian will agree with The London Daily Telegraph when that journal says that this country is fully capable of supporting 100,000,000 people. What has been done in the United States can be done on this side of the international boundary. Less than nine million people have barely scratched Canada's potential wealth. Virtually unlimited natural resources merely await the willing worker.

The Telegraph goes to the heart of the question when it discusses our need of population from the point of view of ability to support them. It has this to say in part:

> The advance made by Canada in the past two or three decades, outrivalling even the United States in the period following the war between the North and South, may tempt Canada to be over-cautious in adding to its population, but if the Canadians cast up the balance sheet in calculative assets against liabilities they can face the future with confidence. Canadians are heirs to a land which in the course of a century or less can, under a policy of courage and wisdom, be made capable of supporting 100,000,000 people and a land which may yet run with milk and honey.

An ordinary imagination is sufficient to admit the reason of the argument advanced by The Telegraph. But it is necessary for the people of this country to get it out of their minds that a local unemployment problem—not very serious at that—automatically decrees that the door should be locked to immigrants until the economic situation shall have improved. The folly of the argument should be obvious to most people. Additional population means more cause for employment—an elementary factor in national progress.

HOW DOES HE KNOW?

When the newly-elected member for Cranbrook delivered his contribution to the debate on the Budget on Monday afternoon he declared that the wrong type of person was getting into the Civil Service. Men were put in who were really square pegs in round holes and were something in the nature of regular pot boilers who went in for a few years until they could get better jobs.

If we remember rightly Mr. Wallinger—the member referred to—has spent the greater part of his life in the Cranbrook district. In fact the burden of his complaint to the Legislature was his own dismissal from public office after such long service and on what he termed short and undeserved short notice. How comes it that he is so familiar with the people who are employed by the Government as a whole when he has scarcely moved out of his own neighborhood on official business for so many years? We are afraid he will have to do better than that if he is to please an exacting and intelligent community like Cranbrook.

A CANADIAN K.K.K.?

Some misguided individuals have conceived the idea that British Columbia in particular and Canada in general require the services of a Ku Klux Klan. An advertisement appeared in one of the Cranbrook newspapers last week and invited written applications from those who would like to assist in establishing the first Canadian lodge.

It may prove to be a new form of humor or the work of some person who has discovered that he has a particular mission in life. On the other hand it may be that a body of citizens in the Upper Country are tired of a hum drum existence and see a way of brightening the sordid round by an occasional diversion such as that which the operations of a Ku Klux Klan would provide.

Whatever the Cranbrook invitation may mean, whether it be the work of a practical joker or something more serious, the people of the district can depend upon the Attorney-General to make a few very pointed inquiries during the next twenty-four hours. If he is satisfied that the person or persons mean business he will take such steps as may be necessary to nip the movement in the bud.

British Columbia is not in the Southern States, and it is neither Italy nor Russia. The duty of law enforcement is vested in the Crown and if any unauthorized body attempts to usurp powers which do not belong to it it can expect trouble. Mr. Manson will be supported by every law-abiding citizen in any course he may take to preserve a proper respect for the constitution.

ANOTHER RETREAT

Conditions in Russia are strangely anomalous. Only a few weeks ago Trotzky delivered an address to the army and navy and promised them that the day of world revolution was at hand. In his capacity as Minister of War in the Soviet Government he painted a rosy picture of a great campaign against every capitalistic nation.

The world is now informed by Premier Lenine that the Moscow regime is ready to give concessions to foreign capitalists and that Russia's legislation is so framed as to insure profitable enterprise under normal conditions. In fact he seems to have become quite enthusiastic about the possibilities which his country has in store for those who are prepared to go in and invest.

He continued his recent remarks upon the subject in these terms:

> Russia is so big and has such wonderful economic possibilities that there is no reason to refuse any fair proposition from interests outside the country. We will make such favorable arrangements that capitalists will be compelled to come to do business with us despite their present enmity toward us. We must strive to learn to work under the new conditions. We must learn to be flexible. Of all we have gained in our five-year struggle there is nothing we shall give back to the bourgeoisie. We must not dismiss any of our old aims, but at the same time there is no harm in admitting the fact that in some quarters we now are considered in the class of a capitalistic country.

This is quite a new role for the leader of the Soviet forces and his opinions here expressed are altogether at variance with the militant spirit of Premier Lenine's first lieutenant. On the other hand it is another form of confession that Bolshevism does not pay its advocates or anybody else. Russia is gradually starving without decent commercial relationship with the rest of the world. It is apparently beginning to dawn upon the authorities at Moscow that no nation can live unto itself or lecture the rest of the world.

The remarks of Lenine should be taken seriously by other nations and regarded as his Government's submission to the inevitable. Indeed the sentiments expressed furnish additional proof that the sooner Russia is virtually compelled to re-enter law-abiding society through the medium of political recognition the better it will be for herself and those who continue to ostracise her.

THE BIG SHIP AGAIN.

While most of the right-thinking people of the world are wondering how governments and nations can be brought to the point from which they will take the initiative and preach the gospel of peace it is interesting to contrast the view of the political head of the greatest navy in the world with that of one of the most prominent ex-professional seamen of the second largest navy in the world in respect of what agency of warfare will dominate what will have to be called "the next war."

The First Lord of the British Admiralty believes that the centre of naval conflict of the future will still rest with the great ships of the surface of the sea. He bases his contention upon the fact that there lies the mass of offensive and defensive power which can be moved economically and supported and propelled easily. Admiral Sims thinks the submarine is the most remarkable instrument of warfare because it makes it impossible for any nation to strike against another across the sea if that nation's coasts are defended by a sufficient number of submarines. He also points out that never again as long as this world lasts will any fleet be able to attack a coast that is protected by more aeroplanes than the fleet can take with it.

In other words submarines and aeroplanes automatically reduce the big capital ship to a state of impotence. The last war demonstrated this fact. The only real naval encounter that resembled the old style of conflict on a fairly large scale was that which took place off the Falkland Islands. And ten years from now submarines and aeroplanes will have been developed to such a pitch that the big ship will stand no chance at all. The frightfulness that will then be possible may defeat itself and actually prevent war.

NOTE AND COMMENT

The Spanish prisoner is with us once more. But the plan has been changed. The recipient of the appeal used to be told of a distant relative whom the "poor unfortunate" had once befriended.

We notice that Mr. Bowser's speech in the Legislature yesterday afternoon contained very little new material. Most of his statistical references are strangely similar to those of last year. He has naturally brought his accounting up to date.

It is now reported that the delegates from Nationalist Turkey will moderate their claims at Lausanne in the face of a striking demonstration of Allied unity. If the Angora Government is wise it will see to it that it profits by what Mustapha Kemal Pasha already has accomplished.

Other People's Views

Letters addressed to the Editor and intended for publication must be short and legibly written. The longer an article the shorter the chance of insertion. All communications must bear the name and address of the writer, but not for publication unless the owner wishes. The publication or rejection of articles is a matter entirely in the discretion of the Editor. No responsibility is assumed by the paper for MSS. submitted to the Editor.

DR. HALL'S PROPOSAL.

To the Editor,—

"If with pleasure you are viewing
any work a man is doing;
If you like him or you love him;
tell him now;
Don't withhold your approbation, 'til
the parson makes oration,
And he lies with snowy lilies o'er his
brow;
For no matter how you shout it, he
won't really care about it;
He won't know how many teardrops
you have shed.
If you think some praise is due him,
now's the time to slip it to him,
For he cannot read his tombstone
when he's dead."

The suggestion of Dr. Ernest Hall that 3,000 citizens sign a guarantee to back his election, gives a great opportunity for admirers of the doctor's actions to step forth with genuine support.

There are very few of us who do not approve of the principle achievements of the Hall-North combination. We generally admit that it was the right thing done, but done in a wrong way. Nevertheless in essence we applaud the pair.

It will be interesting to note how many really appreciate the doctor to the extent of at least $2 worth.

J. A. SHANKS.

"Five Points," 1281 Fairfield Road, Victoria, Nov. 21.

"ONE FOR PERTINAX"

To the Editor:—Those who disbelieve in the existence of harmful bacteria should read "Life of Elie Metchnikoff" by Olga Metchnikoff, his widow (Carnegie Labrary). He worked with Pasteur in Paris. Your correspondent "Science" need not have waited; he knows his subject quite well and, as he says the germ "theory" is no longer a theory but belongs to the realm of ascertained fact.

CHAS. PROVIS.

1045 Fort St., November 17, 1922.

OVERSTOCKED COWS.

To the Editor:—I wrote to your paper on the 4th instant with regard to the non-milking of cows prior to sale. At the time I said that the S.P.C.A. were asking the assistance of all auctioneers in town, two firms wrote to me that they would do all in their power to help us, and others have spoken to me in the same strain, but as one firm told me it was useless for me to think I could do anything as it was a practice that was always done and allowed. I am going to ask you to be good enough to publish the following from the Humane Pleader, published by the Toronto S.P.C.A.

"Overstocked Cows."

"At Pankridge two men were charged with cruelty to a cow, by allowing her to become overstocked with milk. The Magistrate said that it was a gross case of cruelty and he was afraid there was a good deal of it going on. One defendant was was fined £2, and the other had to pay costs. Another man was charged with a similar offense. The society's inspector said the cow's udder was very much distended, and milk was running on the ground. The animal was uneasy, restless and bellowing. When spoken to the defendant said: "We don't milk them when we bring them to the market, in fact no one does? The defendant was fined £2, and the Magistrate said that that kind of cruelty would have to be stopped.

Thanking you for allowing us so much space.

G. T. MAURICE,
Inspector, S.P.C.A.

British Columbia Society for the Prevention of Cruelty to Animals, Victoria branch, 1707 Hillside Avenue, November 18, 1922.

ROUND THE WORLD ON LANTERN SCREEN

Major J. W. Clark Secured Fine Pictures on Recent Migration Tour

A fine set of pictures, describing his recent trip round the world, was given to an audience last evening at the Margaret Jenkins School by Major J. W. Clark. The meeting was held under the auspices of the school Parent-Teacher Association, and he told in an interesting way what he saw during his journey for the Provincial Government to interest demobilized Indian Army officers in settlement among the valleys of British Columbia.

The pictures were excellent, taking the audience across the Atlantic to the Old Country, France, Italy, where Major Clark saw Stromboli in eruption, through the Suez Canal to Aden and thence to Bombay.

Major Clark proceeded, as he described the pictures:

"May Day at Bombay was certainly a very sticky one, the dust and heat almost unbearable. Here at the hotel were gorgeous flowering shrubs, Hybiscus, Alamandas, Stephanotis, Bougainvillea, in fact a riot of color.

"Our route from Bombay is via Agra and Delhi to Simla, in the Himalayas. The city of Agra and the Taj Mahal are here shown, and the Taj being the most lovely building in the world, all pure white marble and red sandstone, with carving and inlaid work of surpassing beauty. The sarcophagus and the screen surrounding it are so exquisitely carved as to resemble lacework in white marble.

Delhi, the New Capital.

"Delhi could not be passed without showing the Cashmere Gate and a view of other places of interest. Next are scenes of the Sacred City of Benares and the still more sacred Ganges River. Taking the mountain railway at Kaka and passing the beautiful mountain stations such as Jabli, we arrived at Simla at an elevation of 7,000 feet, a scattered town on the mountain top, seat of government for six months in the year and a city of contrasts. Fresh from a government levee, and being presented to the Viceroy, with the Maharajah of Patiala and others in attendance, clothed with a blaze of jewels and wealth, outside we found in the town beggars of all kinds on the streets, Indian women cracking stones, and so on. Pictures followed of the Himalayas taken from Simla, the Monkey Temple of Jacko, treading the corn. No one hurries, and the natives have the easy-going life down to perfection; two men to a shovel, one pushing and the other with a rope tied to the blade does the pulling; women with buckets strapped on their backs and truly little better than beasts of burden in their daily grind, rings in their noses and ears, which are all out of shape by the weight of ornaments; poverty stricken yet apparently happy, a semi-clothed yet gaudy throng, singing, praying and panting, surges by. What on earth they all do and where they go is a mystery.

At Simla, cedar, deodora, pine, acacia, horse chestnut and even cottonwoods grow and thrive. At Lucknow was an opportunity to view the historic residencey, which though of course in ruins, is kept in a good state of preservation. The cemetery is beautifully kept, and no Hindu is allowed to enter. The Union Jack always flies day and night at the residency.

At Lahore.

"Lahore is our next place to call, and here are some of the places of interest. Note the tomb of Ranjet Singhi. Then we travel northwest to Rawal-Pinda, through heat and rocky country, and afterwards across the Scinde Desert. It was a torture of heat and dust to Karachi, a fine seaport town on the Indian Ocean. Crossing the Scinde Desert at the south end with vile traveling and indifferent food we eventually reach Mhow, where the Central Club of India comes like an oasis to the weary traveler. There the climate and vegetation was much better, and a thunder storm helped to relieve matters.

"Pushing on we reach Poona, a large military centre. From Poona to Bangalore, thence to Wellington, in the Nilgiri Hills, with wonderful views from the mountains of the plains of India and pushing westward we reach Madras, on the east coast of India, and later arrive at Colombo, Ceylon. Colombo is very interesting. The Singalese are cleaner and appear to be more industrious than the Hindu."

Major Clark then took his audience to Orient countries, the Malay States, the Straits Settlements, China, and Japan being visited in turn.

The WEATHER

Daily Bulletin Furnished by the Victoria Meteorological Department.

Victoria, Nov. 22.—5 a. m.—The barometer is falling on the Coast and rainy, milder weather may become general. The temperatures are rising in the prairies.

Reports.

Victoria—Barometer, 30.04; temperature, maximum yesterday, 47; minimum, 38; wind, 10 miles N. E.; rain, trace; weather, clear.

Vancouver—Barometer, 30.06; temperature, maximum yesterday, 44; minimum, 32; wind, 4 miles E.; weather, foggy.

Kamloops—Barometer, 30.32; temperature, maximum yesterday, 40; minimum, 26; wind, 4 miles S.; weather, cloudy.

Barkerville—Barometer, 30.12; temperature, maximum yesterday, 38; minimum, 26; wind, calm; weather, clear.

Prince Rupert—Barometer, 29.84; temperature, maximum yesterday, 50; minimum, 42; wind, calm; rain, .23; weather, clear.

Temperature.

	Max.	Min.
Penticton	37	..
Grand Forks	44	..
Nelson	35	..
Kaslo	38	..
Calgary	32	22
Regina	35	25
Edmonton	50	34
Qu'Appelle	36	30
Winnipeg	30	24
Toronto	45	..
Ottawa	38	..
Montreal	34	..
St. John	34	..
Halifax	48	..

Whether your order be for a carload, a ton or a sack

KIRK'S WELLINGTON COAL

always carries the guarantee that it is free from ROCK, SHALE, CLINKERS, and DIRT

WE EMPLOY WHITE LABOR ONLY BOTH ON OUR TRUCKS AND IN OUR YARDS

Kirk Coal Co., Ltd.
1212 Broad St. Phone 139

MAYBLOOM TEA REGISTERED

Fragrant, Refreshing, Invigorating
Sold By Grocers Throughout Canada

$6000

For a man with this amount, secured by contractor's equipment, interest of 12% will be paid.

"ENGINEER,"
510-12 Sayward Bldg. Phone 2777

SIDNEY W. A. ELECTS OFFICERS

Special to The Times

Sidney—The annual meeting of the St. Andrew's branch of the Women's Auxiliary was held at the home of Mrs. J. J. White on Tuesday afternoon, Mrs. Critchley, the president, in the chair. Mrs. Belson, the diocesan president, was also present. After the usual opening Mrs. Critchley read the monthly diocesan report. The treasurer, Mrs. Philp, announced the amount taken at the sale of work. Mrs. Belson then took the chair, while the officers were elected for the coming year. Mrs. Critchley was re-elected president. A vice-president was not elected as several members were absent. Mrs. J. Brethour was elected secretary, Mrs. Harvey Dorcas secretary, Mrs. Philp treasurer and Miss Ladner leaflet secretary.

At the end of the meeting, which was well attended, Mrs. White gave a very nice tea to all.

The Rev. S. M. Hughes is spending a few days in Vancouver.

C & B Floor Wax

C. & B. Wax is made in Canada of a combination of the best and hardest polishing waxes known to chemists, it dries quickly and gives a hard durable polish that does not easily mark, it requires less effort in polishing than any other wax on the market. It has no disagreeable odor and its sanitary, antiseptic and purifying qualities cannot be excelled for floors, interior woodwork, furniture and linoleum.

DISTRIBUTORS

The Staneland Co., Ltd.
840 Fort St. Phone 27

Wellington COAL

We Handle Only the Best

WELLINGTON COAL

and Guarantee Satisfaction.

VICTORIA FUEL CO.

Phone 1377. 1203 Broad St.
A. R. Graham E. M. Brown

We Have a Lovely

assortment of Private Greeting Cards at prices that will appeal.

Sweeney & McConnell, Ltd.
Quality Printers 1012 Langley St.
(Next B. C. Electric Office.)

MORE REVENUE OR CRASH, ALDERMEN TELL LEGISLATORS

(Continued from page 1.)

to save semi-business property, which was now almost deserted and fast reverting to the city. Alderman Woodward held that the new legislation was ineffective as under it assessments would be doubled in six years. The committee, however, intimated that it would approve the legislation if slight changes were made.

Will Tax Hospitals.

Victoria will tax all private hospitals next year, if the Legislature should approve the recommendation of the Private Bills Committee. The Committee unanimously endorsed a clause in the city bill providing for the taxation of private hospitals. Whether St. Joseph's Hospital should be exempted from taxation will be thrashed out on the floor of the House.

Chairman M. B. Jackson, K. C., said that hospitals run for profit should pay revenue to the city and at the same time he thought St. Joseph's, which acted in a sense as a public hospital, should be exempted.

Definition Wanted.

Canon Hinchliffe held that a private hospital should be defined definitely as one operated for profit, and taxed accordingly.

"We agree that money-making private hospitals should be taxed and the exemption of St. Joseph's can be thrashed out in the House," said Mr. Jackson.

J. B. Clearihue said he understood that Hon. John Hart, Minister of Finance, was agreeable to the taxation of private hospitals but wanted the tax to be general all over British Columbia.

Alderman E. S. Woodward feared that the clause providing for a tax on private hospitals might be thrown out by the House because the St. Joseph's Hospital was not specifically exempted.

A Broad Principle

Mr. Jackson doubted that a private member could introduce a clause in the city's bill which exempts from all old succession dues land sold at city tax sales. This clause, he thought, affected Crown revenues, and must be introduced by the Government. The city will re-draft this clause to meet the suggestions of the committee.

The city's new scheme for collecting taxes in monthly installments was finally approved by the Committee to-day with minor alterations.

GREECE WOULD HOLD WESTERN THRACE

(Continued from page 1.)

Premiers if a meeting preliminary to the Brussels conference is desired. The belief now prevails that the Brussels conference will assemble December 15.

Lausanne, Nov. 22.—It is learned that Greece probably will vigorously oppose any Turkish proposal at the Near Eastern Peace Conference to hold a plebiscite in Western Thrace to decide the future of that territory and will combat any claim of Turkey for indemnity or reparations growing out of the recent hostilities.

Negotiations are under way between Greece, Jugo-Slavia and Rumania to defend their common interests in connection with the return of the Turks to Europe, under the belief that this may constitute a menace to them in the future.

Only Sevres Treaty.

Opposition to the Western Thrace plebiscite is based on the contention that the Lausanne conference was not summoned to revise all past treaties affecting the Balkan territories, but merely to revise the Treaty of Sevres. Greece only regards the recent war in Asia Minor as a continuation of the Great War, in which Turkey, as an ally of Germany, was an aggressor, and considers that therefore any Turkish claims for reparations are inacceptable and ill founded. There is a tendency in Greek circles to consider that the vital issues at Lausanne will be between Turkey and the Great Powers, as Greece has already paid the penalty of defeat by being forced out of Asia Minor and by losing Eastern Thrace.

Greece also will resist Italian denunciation of the treaty whereby Italy agreed to cede the Dodecanesus Islands in the Mediterranean to Greece. Advices from Athens show the existence of apprehension there that the alleged Italian demands for greater extension of Italian rights in the Mediterranean may be at the expense of the Greek nation.

Another source of the greatest anxiety to the Greeks is the future safety and prosperity of Greek residents of Constantinople, for which adequate guarantees will be asked at Lausanne.

JOIN OUR BRUNSWICK CHRISTMAS CLUB for $1.00

Secure your Brunswick for Christmas. Read the list in our windows of all the special privileges that club members enjoy. Club membership will close when we have 40 names enrolled.

KENT'S
Phonograph Store
1004 Gov't St Phone 3449

TWENTY-FIVE YEARS AGO TO-DAY

Victoria Daily Times, November 22, 1897.

London, Nov. 22.—The stock pot of international politics has been enriched during the past few days by two or three bones which promise to furnish an opportunity for plenty of contention hereafter. Germany flavored the contents with news from China detailing her landing of marines at Kiao Chau, ostensibly for the purpose of insisting upon redress for the murder of two German missionaries, but possibly it is intimated, in order to obtain a coaling station and harbor for repairing her fleet in the Far East.

Collector Floyd has received instruction from Washington stating that no duty must be collected upon horses and their packs passing through his territory to the Klondike mining region on the British American side. Mr. Floyd is Deputy United States Collector of Dyea-Skagway.

DESCRIBED.

"I met a woman named Brown yesterday and wondered if she was your wife. I don't know. Mrs. Brown—what is she like?"

"She's a woman of fifty who does not look more than forty, imagines she looks only thirty, dresses as if she were twenty and talks as if she were ten."—Boston Transcript.

DAVID SPENCER, LIMITED

Store Hours: 9 a.m. to 6 p.m. Wednesday, 1 p.m. Saturday, 6 p.m.

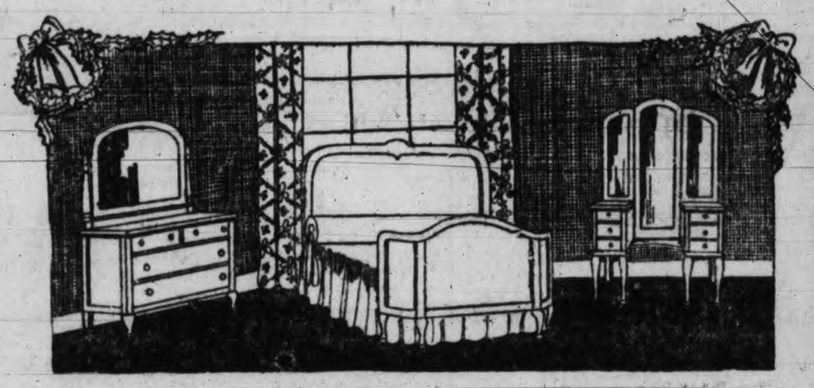

Bedroom Furniture
At Lower Prices

Many Fine Suites to Select From—Excellent Grade Woods and All Finished Superbly

6-Piece Bedroom Suites, in walnut or ivory finish. They consist of large size dresser, with two long and two small drawers, large plate mirror; a cheffrobe with plenty of drawer and cupboard space, a low back vanity table with triple mirrors, a bow foot bed, chair and bench; in Queen Anne design. Each suite at $250.00

7-Piece Solid Mahogany Suite, including a large dresser with plate mirror, large vanity dresser with triple mirrors, a cheffrobe, bow foot bed, chair, rocker and bench all in brown mahogany. At $375.00

7-Piece Walnut and Ivory Finish Bedroom Suites. Each consists of dresses with two large and two small drawers and plate mirrors; a cheffrobe with four deep drawers and plate mirror; dressing table with triple mirrors; full panel bed, chair, rocker and bench. The seven pieces for $198.00

A 6-Piece Ivory Enamel Bedroom Suite, made up of full size dresser, bevel mirror, chiffonier with low back, a dressing table with triple mirrors, a full panel bed, rocker and bench. The six pieces complete for $145.00

A 6-Piece Bedroom Suite, consisting of 2-inch continuous post, steel bed, fitted with woven wire spring, an all-felt mattress; a vanity dresser with bevel plate mirror, a low back chiffonier and bench. They are finished in white enamel and ivory color at $90.00

A 2-Piece Bedroom Suite, dresser and full size bed; made of select birch and finished in ivory enamel. The two pieces at $60.00

A Vanity Dresser with triple plate mirrors, four drawers and finished in gloss white enamel. Specially priced at $38.00

An Ivory Enamel Dresser, with three long drawers and plain plate mirror. Special at $14.90

Fir Dressers in fumed finish with three long drawers and plain plate mirrors. Special at $10.75

—Bedroom Furniture, Second Floor

DAVID SPENCER, LIMITED

DAVID SPENCER, LIMITED

Store Hours: 9 a.m. to 6 p.m. Wednesday, 1 p.m. Saturday, 6 p.m.

EXCHANGE TO ALL DEPARTMENTS—7800

GROCETERIA SPECIALS

Spencer's Prime Butter	47¢
3 lbs. for	$1.38
Spencer's Springfield Brand Butter	41¢
3 lbs. for	$1.20
Nuces, per pkt.	28¢
Spencer's Standard Side Bacon, sliced, per lb.	38¢
Spencer's Hams, half or whole, per lb.	38¢
Spencer's Standard Back Bacon, sliced, per lb.	40¢
B. C. Storage Eggs, one dozen to a customer, per dozen	31¢
Mild Ontario Cheese, per lb.	28¢
Old Ontario Cheese, per lb.	32¢

—Lower Main Floor

Extra Values In Women's Shoes For the Week-End Selling

FRESH MEATS—Cash and Carry

SPENCER'S CORNED AND PICKLED MEATS

Boneless Brisket, centre cuts, per lb.	18¢
Boneless Brisket, point cuts, per lb.	12¢
Rolled Loin Ends, per lb.	15¢
Pickled Ox Tongues, per lb.	27¢
Pickled Side Pork, per lb.	24¢
Pickled Pork Hocks, per lb.	13¢
Oxford Sausage, per lb.	12¢
Plate Beef to boil, per lb.	8¢
Regular Counter, Delivered.	
Rib Chops, Spring Lamb, per lb.	35¢
Sirloin Steaks, per lb.	25¢
Veal Steaks, per lb.	30¢

—Lower Main Floor

Evening Dresses

In Softest Silks, Satins and Georgettes, in Which Are Featured the Season's Favorite Effects

An Assortment of Dainty Dance Frocks, for misses; made from Duchesse satin and Georgette, in pastel shades. They are trimmed with rosettes, ribbons and embroidery most attractively applied. These are very special value at ... **$25.00**

Delicately Designed Shot Taffeta Dresses, made in bodice effect, with sleeves, collar and panels of radium lace, and edged with tiny picot ruffles, finished with boquets. Very special value ... **$29.50**

Distinctive Evening Dresses, made from broche silks, soft satins, radium lace and Georgette in exquisite designs and beautiful colorings, featuring the new neck and low skirt. The latest styles for the season priced at

$37.50 to $75.00

—Mantles, First Floor

Women's Knitted Sweaters

100 Per Cent. Wool Reg. $5.95 Value, at **$3.95**

All-Wool Sweaters, smartly styled with Tuxedo collar, and narrow belt and a great selection of shades, including plain shades of eau de Nile, scarlet, cardinal, dark brown, navy, black and henna and in contrasting shades of cardinal and white, scarlet and white, saxe blue, and white, black and white, green and white, cardinal and black, eau de Nile and fawn; all in medium weight Big value at, each ... **$3.95**

—Sweaters, Mantles, First Floor

Baby's Creepers Special at 75c

The Creepers, are made from a good grade seersucker, neatly made and in shades of blue and white, pink and white and tan and white. Exceptional value, at a pair ... **75¢**

—Infants', First Floor

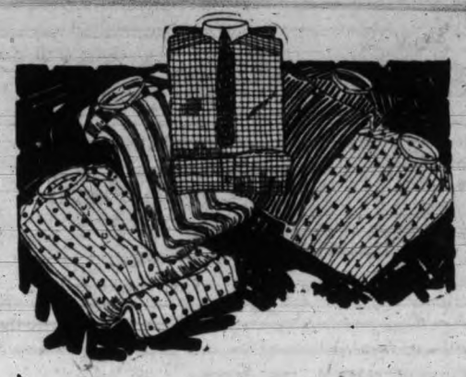

A Sale of Men's Negligee Shirts

Thursday, Friday and Saturday

$1.35, $1.95 and $2.25

50 Dozen Men's Fine Negligee Shirts, coat style, and full size in body. They have soft double cuffs, starch neckband, patterned in neat stripes, assorted designs; sizes 14 to 17 neck. Regular $1.75 values at .. **$1.35**

20 Dozen Men's Fine Cambric and Woven Zephyr Negligee Shirts, made with soft, double cuff and starch neckband; patterned in neat fancy stripes; sizes 14 to 16½ neck; regular $2.25 and $2.50 values. On sale for ... **$1.95**

50 Dozen Men's Fine Negligee Shirts, made from English woven zephyr cloths in absolutely fast colors. The shirts are our own brand, have double soft cuff and starch neckband; full size in body and patterned in 17 neck; regular $2.75. On sale at, each ... **$2.25**
neat, fancy stripes of black, blue or mauve; sizes 14,

A Full Range of Negligee Shirts, with 3-inch starch cuff and in fancy, light stripes; all sizes. Special value at, each ... **$2.25**

—Men's Furnishing's, Main Floor

Women's Knit Vests and Drawers—Best Values

Women's Wool Mixture Vests, with low neck, short and no sleeves, button front styles and slip-over styles with long sleeves; sizes 36 to 40. At, each ... **$1.45**

Women's Wool Mixture Drawers, open or closed styles knee or ankle length; sizes 36 to 40. At, a pair, **$1.45**

Women's All-Wool Vests, with high neck and long sleeves. Excellent wearing quality; sizes 36 to 44. Special at, a garment ... **$2.50**

Women's All-Wool Drawers, open style, ankle length; all sizes. Special at, per pair ... **$2.50**

—Knit Underwear, Second Floor

Three Piece Teddy Bear Suits at $3.75

Three Piece Teddy Bear Suits, of good grade wool. The suits comprise, pullover drawers, sweater and cap. Cozy Suits for the Winter; in colors tan, brown, cardinal and grey. Special at ... **$3.75**

—Infants' First Floor

Boys' Navy Serge Reefers

Values to $7.95 for ... **$5.00**

Navy Serge Reefers, in plain models, well lined, trimmed with brass buttons, emblem on sleeve and excellently tailored. Made from best grade all-wool serge and big value at **$5.00**

—Boys' Clothing, Main Floor

Dimity and Repp Rompers Special Value at 90c

Children's Rompers, of excellent quality white dimity; neatly made and good value at ... **90¢**

Rompers, of blue repp, a strong, serviceable creeper. Exceptional value at ... **90¢**

—Infants', First Floor

Women's and Girls' Shoes

Extra Values for the Week-End Selling—Commencing To-morrow

The Assortment Includes the Following at Very Low Prices

	At a Pair
Women's Brown Calf Oxfords, with welted soles and military heels; light and dark shades; regular values to $8.95. Black kid turn sole strap slippers, with baby Louis heels; brown calf and brown kid 2-strap Welted Pumps	$3.90
Women's Brown Calf Boots, with welted soles and military heels. Brown Calf Oxfords of best grade, that sell regularly at $9.00 and Patent Oxfords with low heels. Brown and Black Kid Oxfords, Brown Brogues with double soles and a host of up-to-date Fall Shoes. All on sale at..	$5.90
Girls' Strong School Boots, neat in appearance and of dependable quality, including brown calf, Betty Buster Boots Extra heavy, box calf boots and Snubber's brown calf Boots; size 11 to 2, at	$3.90
Girls' Strong Box Calf Boots, sizes 8 to 10½. Misses' patent leather Party Slippers; size 11 to 2. All big value at	$2.95

—Women's Shoes, First Floor

Well-Tailored Wool Tweed Suits for Men

$19.75

Made of a well woven wool tweed these suits in the matter of wearing service, will prove satisfactory. Not only are they made of good grade tweeds, but tailored neatly and well trimmed, making a suit that the business man will appreciate. They are offered in browns, greys, checks, stripes and mixed tweeds; sizes 34 to 44. Special value at ... **$19.75**

—Men's Clothing, Main Floor

Men's Tweed Pants at Special Prices—$3.95 to $4.95

Tweed Pants of good grade cloths and well made. They are smartly shaped, and in shades of brown, grey, stripes, checks and plain mixed tweeds. A match for almost any coat and vest. See them in the men's clothing department.

—Main Floor

Children's Pyjamas at Special Prices

Two-Piece Pyjamas, in striped flannelette of good grade; sizes for the ages of 6 to 15 years. Special at .. **$1.50**

Heavier Grade 2-Piece Pyjamas, in colored stripes; sizes for the ages of 8 to 14 years. At ... **$2.00**

One-Piece Pyjamas, suitable for girls, gathered at the waist and finished with frill at ankle and sleeves and with one patch pocket; sizes for the ages of 8 to 14 years. At ... **$2.00**

—Children's First Floor

Flannelette Underskirts, Special Value at $1.00

Skirts, of heavy grey flannelette, with frill of self material. Special at ... **$1.00**

Skirts of white flannelette trimmed with strong linen lace. Special at ... **$1.00**

—Whitewear, First Floor

Women's Woolen Gloves, New Fall Styles

Woolen Gauntlet Gloves, Scotch knit, of fine grade wool in a choice selection of colorings, steel grey, brown, heather, camel, pearl grey and beaver. At, a pair, **$1.25** to ... **$1.75**

Brush Wool Gauntlet Gloves, smart in appearance, the cuffs trimmed with contrasting color effects; some have a finish of colored fringe. Very comfortable and stylish at **$2.50** and ... **$1.50**

Children's Woolen Gloves, Scotch knit, with leather bound wrist and one dome clasp; hard wearing, durable gloves; all sizes at, pair ... **$1.25**

—Gloves, Main Floor

Learn To Make Lamp Shades

Join Our Class—Every Afternoon From 2 to 5 o'Clock—Drapery Department, Second Floor

The class will be conducted by one of our expert, lamp shade makers and is free to all who purchase fabric, frame and trimmings in the store.

The class will be conducted on the second floor, where a choice assortment of silks frames and trimmings will be assembled, so as to facilitate a selection of desired materials. Experienced drapery and color experts will assist you in your selection.

Lamp shade trimmingsg in latest colorings, at new, low prices.

Chenille Fringe, from, a yard ... $1.25	**Silk Fringe**, from a yard ... $1.00	**Braids** to match, from a yard ... 15¢

—Drapery, Second Floor

Remember Our Dolls' Tea Party

Saturday Afternoon at 3 p.m.

Three prizes will be given for the best dressed dolls, and one prize for the oldest doll in best state of preservation.

Admission will be by ticket, the number being limited, and are obtainable at the INFANTS' Dept., first floor. Attendants will be on hand to take care of our little guests during the tea hour.

Burnt Leather Goods and Novelties —Choice Christmas Gifts

In the Burnt Leather Goods and Novelties offered for your selection, you will find just the articles, you will take greatest pleasure in sending to friends in the East or to the old lands over the sea.

Cushion Covers, decorated with Indian head; all leather back and front. From	$5.85
Cushion Covers, with satin cloth back. From	$3.85

Indian Legends of Vancouver $3.00 and	$3.25
Indian Legends of Vancouver Island	$2.50
Centre Pieces, each 85¢ to	$2.50
Snapshot Albums, each 45¢ to	$3.00
Collar Bags, each ... $1.50 to	$1.80
Playing Cards in cases $1.00 to	$1.15
Photo Frames, each ... 35¢ to	$1.25
Match Holders, each ... 25¢ to	75¢
Card Cases, 45¢ to ...	65¢
Whisks in cases, each 75¢ to	85¢
Glove Cases, each ... $1.00 to	$1.65
Book Covers, each .. $1.00 to	$1.35
Shaving Pads, each ...	65¢
Pipe Holders, each ... 65¢ to	$2.50
Tie Holders, each ... 45¢ to	$2.50
Letter Holders, each ...	95¢
Scissor Holders, 35¢ to	65¢
Drawstring Bags, 95¢ up to	$3.00
Children's Bags, each ..	25¢
Needle Cases, each ... 25¢ to	50¢
Purses, 15¢ to ...	50¢
Napkin Rings, each ...	25¢
Handkerchiefs, each ... 85¢ to	$1.50
Book Marks, each, ... 25¢ to	35¢

These do up in small parcels and are handy to mail. No duty on Christmas gifts to the U.S.A. when so marked.

—Leather Goods, Main Floor

INCENSE and INCENSE BURNERS

AT HALF PRICE

Our stock of these will be cleared at exactly HALF original price. An excellent opportunity for you to purchase these for gifts to send East or to the Old Country where they will be appreciated.

—Toilet Articles, Main Floor

Absorbent Cotton, 1 lb. Rolls

Another shipment of Hospital Cotton in 1-lb. rolls. On sale for

37c lb.

—Toilet Articles, Main Floor

ECIALS AT KIRKHAM'S TWO STORES

obell's Tomato Soup, 2 ns for .....25¢
shing Soda, 9 lbs. for 25¢
nnen's Talcum Powder, 2 tins for .....25¢
ungsten Lamps, 3 for ..95¢
Crystal White Soap, 16 large bars $1.00
Manilla Clothes Lines, 50 feet each .....20¢
Mentholatum large jar ..38¢
Mackintosh's Toffee; regular 25c pkg. for .....20¢

1 lb. Fresh Liver and ½ lb. Nice Breakfast Bacon for ..25¢

ARE YOU SAVING YOUR RECEIPTS

H. O. Kirkham & Co., Ltd.

612 Fort Street 749 Yates Street

Exclusive Evening Slipper Style!

Creations of silver and gold cloth, brocades and satins—you will find dozens of admirable new styles at this store to-day.

MUTRIE & SON

TWO STORES—1203 Douglas St. and 1621 Douglas St.

PAINT UP CLEAN UP

Now is the time to do a little touching up before Christmas. Paint saves more than it costs. It costs more to rebuild than to keep your building painted up.
We are agents for Brandram-Henderson Ready Mixed Paint, and Muresco that beautiful wall tint.

B.C. Hardware & Paint Co., Ltd.

717 Fort Street THE RANGE PEOPLE Phone 82

More Heat Per Dollar

It is a fact that our coal lasts longer and gives more heat. It is WELLINGTON COAL.

Richard Hall & Sons

1232 Government Street. Phone 83

All Victor Console and Cabinet Models From $37.50 Up

Small Cash Payment. Balance Arranged
See Our Window Display

HEINTZMAN & COMPANY, LTD. Opposite Post Office

LET US STOP **That Leak**

The Colbert Plumbing and Heating Co.

Established 1882
Phone 552 755 Broughton Street
"Your Grandpa Knows Us"

"Say It With Flowers"

BROWN'S Victoria Nurseries, Ltd.

618 View St. Phone 1269

Phone 1269-219

Flowers sent to any part of the world.

Members of F. T. D., Leading Florists.

FOR SALE—New Hudson Seal Coat

Satin lined, size 38
Just Arrived From London
Phone 2476L

REMODEL YOUR SUIT

The price of clothes is high, my dear,
That suit will serve again this year.
—Dainty Dorothy.

DOROTHY and her friends are interested in dressing well, but they have also become interested in the thrift question. They have found that our dry cleaning process revives a garment or suit to a point of fashionable freshness.

PHONE 3302

Pantorium DYE WORKS

MAIN OFF. & WORKS
350 COOK ST.
VICTORIA, B.C.

UTILIZE TIMES WANT ADS.

In Woman's Domain

COMMENDS LITTLE THEATRE MOVEMENT

Roy Mitchell Tells Women's Canadian Club Day of "Road Shows" Over

"People throughout the American continent are tired of the play which had its origin in a small area in New York. They have done with the 'road show,' with its Subway jokes, its sex rubbish and its New York argot. You who are looking for good plays will have to make them," said Roy Mitchell, first director of Hart House Theatre, Toronto, in the course of an interesting address before the Women's Canadian Club yesterday afternoon.

Briefly summed up his remarks consisted of a castigation of the road shows with their extravagant and inartistic striving after effects, and an advocacy of the "Little Theatre" movement, which the speaker described as one of the most potent factors in keeping up the communal interest in small towns. Mr. Mitchell described the transitional stages through which the theatre was passing and the steps which are being taken to attain the ideal theatre with the ideal play.

Shakespeare.

Commenting on the attributes of a successful playwright, he remarked that Shakespeare had triumphed because his plays consisted of beautiful figures and beautiful movement set to an obligato of poetry, and his plays in consequence were capable of interpretation into a series of wonderful spectacles of movement. An analysis of the art of the theatre, continued Mr. Mitchell showed that it fundamentally comprised the qualities of form, color and full motion. Motion was the actor's business, the words were merely dropped into a play to give explanation only, in the same way that the captions in the motion pictures were inserted for the purposes of explanation of the action.

Acting Finest Sport.

The Little Theatre movement would restore to the people their oldest and finest sport, declared Mr. Mitchell in conclusion. The amateur, given three or four years' experience, would "play the professional right off his feet." Every little theatre that was set up meant employment for the people of the community; any theatre with a company of ten actors implied occupation for from seventy to one hundred people, stage hands, understudies, electricians, property men, wardrobe workers, men employed on scene construction, office people and ushers.

Miss Cann moved and Mrs. A. Thomson seconded the vote of thanks to the speaker at the conclusion of the address. During the afternoon Mrs. McDonagh sang two solos with much sweetness and charm.

FASHION BANS TIARAS, EARRINGS

Paris, Nov. 21.—Earrings are going out of fashion. Only half the number of women who wore them formerly are now seen with jewelled ear ornaments. The earrings that are mostly worn are of the large gypsy type. They are chiefly executed in onyx or sapphires and diamonds. Tiaras have similarly gone out of fashion.

There is a novelty bandeau for the Autumn consisting of a series of diamond clasps that can be utilized as a bandeau or a bracelet.

WHEN KNIGHTHOOD WAS IN FLOWER

Gallant Knight Search for the Fairest "Ladye" on Which to Lavish Their Affection.

In the days gone by "when Knighthood was in flower" every gallant knight chose the fairest "ladye" he could find on which to lavish all his attention. In these days men are no less attracted by the lovely women, and every feminine heart craves that beauty which will bring her the admiration which is woman birthright.

Beauty is almost as elusive as the "Almighty Dollar"—it is often hard to obtain, and harder to keep after very early years of life—cares of family, worries and even ill-health soon destroy it, and many women have spent the remaining years of their lives trying to regain a qualification which they once possessed, and have too carelessly let pass on.

The man who discovered the medicinal qualities of virgin clay has made himself a lasting friend to womankind the world over—no longer need a poor complexion be tolerated, and sagging muscles can be converted into a skin which is a joy forever by the use of Peerless Beauty Clay, a product of the hills of Mexico, where the Senoritas of the surrounding country are the most beautiful women of the time.

Women may deceive others that she is not longing for beauty, but deep down in her heart there is that everlasting longing, and she cannot deceive herself—she would rather be looked upon as a beautiful woman, than as one with brains and much learning. It was said in the past that good looks and brains did not go together, but times have changed and even the most clever women of the world, can be among the most beautiful. The Peerless Beauty Clay is within the reach of all, it is a priceless jewel which find its place in every woman's boudoir. It is a jewel which acts as a Talisman, the luck it carries is obtainable even after a few applications, and the reward it leaves behind is the glow of health and beauty.

Social & Personal

Mrs. E. C. Firth, of Nanaimo, is registered at the Empress Hotel.

Mr. J. A. Bates, of Mission City, is a guest at the Empress Hotel.

Mrs. A. A. Meharey, Howe Street, has as her guest for a short holiday Mrs. Youll, of Seattle.

has been spending a few months' holiday at Regina, has returned home.

Mr. W. M. Halliday, Indian Agent at Alert Bay, was in the city yesterday for a brief visit.

Mr. Charles E. Wilson left to-day for Kamloops on a short business trip.

Mrs. Dundas, of Kelowna, has arrived in Victoria to spend the Winter with friends here.

Mrs. McB. Smith has moved to Alexandra House and will be resident there for the Winter months.

Mr. Leonard Johnston, son of Mrs. Johnston, 1555 Hampshire Road, Oak Bay, left yesterday as a cadet on the Empress of Asia.

Mrs. Arthur Lineham returned on Monday from Vancouver, where for the week-end she was visiting with her son, Mr. Clifford Lineham.

After six months spent on his farm in Manitoba, Mr. James Graham, of Richmond Avenue, has returned home.

Captain and Mrs. Spink, of Work Point Barracks, have taken an apartment at 732 Yates Street and will be resident there for the Winter months.

Miss Marion Jones, a recent graduate of St. Joseph's Hospital, after a few months' holiday spent at Sproat Lake, has returned to Victoria and will remain here for the Winter.

The many friends of Mrs. E. Blackmore, Work Street, will be pleased to hear she is recovering favorably at St. Joseph's Hospital from her recent operation.

Major E. O. Wheeler, M. C., son of Mr. A. O. Wheeler, of Sidney, will give an address on his experiences with the Mount Everest expedition before the Vancouver branch of the Alpine Club to-morrow evening.

Miss Alison Strathy, who has been the guest of her uncle and aunt, Mr. and Mrs. Stuart Robertson, Belmont Avenue, for the past two weeks, left on Monday for Vancouver, where she will visit with Mrs. Drummond prior to returning to Alert Bay.

Mrs. R. P. Rithet, Humboldt Street, was hostess yesterday afternoon at a bridge tea in honor of Mrs. Davidson, of London, England, and Mrs. Garson and Miss Macrae, of the Orkney Islands, who are visitors in Victoria. Among those present were Mrs. Davidson, Mrs. Garson, Miss Macrae, Lady McBride, Mrs. J. A. Macdonald, Mrs. Fred Jones, Mrs. Sutherland, Mrs. A. N. Mouat, Mrs. Brett, Mrs. MacHaffie and Mrs. Fleet Robertson.

Mrs. Codville, Work Point Barracks, was a bridge hostess yesterday afternoon and at the tea hour was assisted by Mrs. Carvosso. Among those present were Mrs. A. Harvey, Mrs. Eaton, Mrs. B. S. Heisterman, Mrs. Norman Payne, Mrs. Genge, Mrs. Cockburn, Mrs. R. S. Ross, Mrs. Billings, Miss Vivian Matson, Miss Gladys Peters, Miss Jean Dunbar, Miss Isabel Cockburn and Mrs. Carvosso.

Mrs. J. L. Barton (nee Janet McIntyre) Hampton Court, held her post-nuptial reception yesterday afternoon and was assisted in receiving her many guests by her mother, Mrs. H. R. McIntyre. The tea table, with its centrepiece of pink and white chrysanthemums in a silver basket surrounded by orchid tulle and greenery, was presided over by Mrs. Shaw and Mrs. J. Wickson, while Miss King and Miss McAdam assisted in serving.

Mrs. C. H. R. Slingsby yesterday received the sad news of the death of Mrs. Charles Geddes, which occurred on October 21 in Shanghai, China. Mrs. Geddes with Mr. Geddes spent the Summer in Victoria, when she made a host of friends, who will be deeply shocked to learn of her sudden demise.

The many friends of Mrs. Weiler will be pleased to hear she is recovering from her recent illness and is leaving St. Joseph's Hospital today for her home.

The many friends in Victoria of Mr. Theodore Morgan will be pleased to hear he has recently become a member of the staff of professors at Stanford University, California.

Mrs. J. R. Costigan and her daughter, Miss Marie Costigan, of Calgary, have arrived in the city and are guests at the Empress Hotel. Miss Costigan will return to Calgary at the end of the week, but Mrs. Costigan will make an extended stay in the city.

At the conclusion of the meeting of the Women's Canadian Club yesterday, the speaker, Mr. Roy Mitchell, of Toronto, was the guest of the executive at tea at the Empress Hotel Other guests included Mrs. Patterson of England, Mrs. Adams Beck, Mr. L. Bullock-Webster and Mr. W. Griffiths, President of the Theosophical Society. Mrs. Walter Scott and Miss Cann poured tea, other members of the executive present being Mrs. Hyndman, Mrs. H. H. Smith, Mrs. Jenkins, Mrs C. W. Bradshaw and Miss Clay.

Mrs. Thomas Hughes celebrated the seventieth anniversary of her birthday last night at the home of her daughter, Mrs. Arthur Chesworth, 734 Mary Street. The occasion was a happy family gathering, the honored guest receiving many handsome gifts and a host of congratulations. At the conclusion of the dinner party an enjoyable programme was given by the grandchildren of Mrs Hughes, those contributing being Irene and Beatrice May Chesworth, George Chesworth, Dorothy L. Blair, Elfreda Hughes, Albert Blair. Songs were also contributed by Mr. and Mrs Edward Blair, and Mrs. A. Chesworth.

CHAPTER WILL HELP TO CANVASS FOR COMMUNITY CHEST

At the regular monthly meeting of the Dr. O. M Jones Chapter, I. O. D. E., last evening a committee was appointed to canvass for the Community Chest scheme in the Fairfield district, with Mrs. W. M. Ivel as convener.

Mrs. Colgate reported that the proceeds from the card party at the Nurses' Home recently amounted to approximately $50, and Mrs. Knowles augmented the general fund with $25.60 as the outcome of the rummage sale held on November 11. The Chapter expressed its thanks to all those who helped to make these affairs such a success A report was given of the presentation of the picture to the Bank Street School.

The Chapter will hold a bazaar at the Nurses' Home on Saturday, December 9, when the "Brown Owl" has kindly promised the services of her Brownies for the occasion. The following were appointed conveners: Fancy work, Mrs. D. Dewar; home cooking, Mrs. Sylvester; candy, Mrs. Witty; flowers, Miss S. Hiscocks; tea, Mrs. Foot; programme, Mrs. G. Hall, and lady of the thousand pockets, Mrs. H M. Hall.

A special meeting will be held at headquarters next Tuesday evening to make flowers for the bazaar. One new member, Mrs. A. D. Macfarlane, was welcomed into the Chapter.

GIRLS' CORNER CLUB

On Thursday evening there will be a supper for business girls at the rooms of the Girls' Corner Club, Liberal Hall, Government Street, at 6.15 p.m. Following supper there will be a short musical programme and an address by Rev. J. F. Patterson, of St. Paul's Presbyterian Church. Mrs. Patterson will also be present and will sing a solo. All girls working in the city are invited to these weekly meetings and any who are strangers in the city will find a warm welcome awaiting them.

YOUR HOME AND YOU

By HELEN KENDALL

THE GLORY HOLE

I may not win the approval of the old-fashioned pernickety housekeeper when I say this—but I believe in a "glory hole" in every busy, active, happy home. The ideal thing, of course, is to have a place for everything and put everything in its place, so that you live in a sort of pure, pale perfection of order and system. But in every home where there are lively children with lively little friends, young people who tear in and out bent upon tennis or motoring or skating, and elders who have no special bump of neatness, there has to be a place where things can be tossed for the time being and straightened out later.

"My glory hole is a closet opening into the back hall," said a mother whose house is a sort of convention headquarters for all her children's friends. "I often come in half an hour before dinner, having been out all afternoon, and find books, scarves, rubbers, packages, borrowed umbrellas, toys, half-finished knitting, snap-shots, and a hundred other things all over the living room, hall and veranda. I want the youngsters to feel that the living room is theirs to live in, bless them; and while it sounds well to train children to put their things away when they come into the house, I call upon any mother to say whether she has ever succeeded in getting her offspring to do it!

"No, there's only one thing for a moment like that, when guests are coming to dinner and you have to dress—only one thing, and that's a glory hole. Everything goes pell-mell into it, in heaps, helter-skelter—no time to sort things out. Five minutes later the living room is in peaceful orderliness. Next morning you unscramble the glory hole at your leisure, hanging coats and hats where they belong, throwing out wrapping papers and broken boxes, and putting games away.

"The children know the glory hole well, and go there promptly when they cannot find their pencil boxes, caps, or skates. Theoretically I don't believe in a glory hole, and I approach mine with hands held up in dismay; but it is the only practical thing when you have to bring seeming order out of chaos in lightning time."

OPPOSE PROPOSED CHANGES TO ACT

Women's Canadian Club Protests Against Minimum Wage Amendments

The Women's Canadian Club at its meeting yesterday afternoon joined in the chorus of protest raised by a number of women's organizations against the amendments to the Minimum Wage Act proposed by the Canadian Manufacturers' Association, expressing their disapproval in a resolution which was carried unanimously and will be forwarded to the Provincial Government.

Miss Helen Stewart introduced and Dr. Helen Ryan seconded the resolution which follows, its preamble being self-explanatory:

"Whereas the proposed amendments by deliberately deleting all mention of cost of living as a basis for wage adjustment appears to endanger the vital principle of minimum wage legislation;

"And whereas by removing the present restrictions limiting the number of girls under 18 in any industry and by making possible an appreciable increase in the proportion of physically defective apprentices and inexperienced workers, said proposed amendments appear to remove the check on the exploitation of cheap labor and encourage a lowering of the standards of efficiency and a consequent dilution of the labor market to the detriment of trained workers, thus legalizing the very conditions which the act was framed to prevent;

"And whereas the proposed amendments by altering the composition of the Board to two employers and two employees with a chairman, appear to disguise the fundamental lack of inequality in bargaining power between master and worker under a seeming equality in numbers, thus throwing the balance of power definitely on the side of the strong; and by further giving the Board so composed almost unlimited discretion in the matter of wage adjustment, appears to have the effect of allowing employers to make their own regulations, thus practically neutralizing the effect of the Minimum Wage Act;

"Be it resolved that the Women's Canadian Club of Victoria go on record as opposing the recommendations for the amendment of the Minimum Wage Act which it understands have been presented to the Government for the consideration of the Legislature at the present session, and as opposing an amendment at any time, which endangers the principles underlying all minimum wage legislation."

MANY GUESTS AT SMART RECEPTION

Mrs. John Hart Hostess at Charming Home on Fairfield Road Yesterday

The "At Home," given by Mrs. John Hart, wife of the Minister of Finance, yesterday afternoon at her charming residence on Fairfield Road, was one of the smartest functions of the season.

Mrs. Hart was assisted in receiving her guests by Mrs. Greenwood while Mrs. A. M. Manson, Mrs. J. D. McLean, Mrs. Frank Sehl and Mrs. Henry Hall presided at the tea table and were assisted in serving by Mrs. Styles Sehl, Mrs. Greenwood, Miss Oliver and Miss Barrow.

In the various reception rooms bronze and yellow chrysanthemums with greenery were effectively arranged and on the tea table, pink chrysanthemums formed the centrepiece.

The invited guests included Mrs. J. A. Macdonald, Mrs. John Oliver, Mrs. A. M. Manson, Mrs. W. H. Sutherland, Mrs. T. D. Pattullo, Mrs. Wm. Sloan, Mrs. J. D. McLean, Mrs. J. W. de B. Farris, Miss Barrow, Mrs. Ralph Smith, Mrs. J. W. Jones, Mrs. Kenneth Campbell, Mrs. Henninger, Mrs. Kergin, Mrs. J. M. Ross, Mrs. Bell, Mrs. H. C. Hall, Mrs. Archer Martin, Mrs. J. C. McIntosh, Mrs. Mobley, Mrs. R. P. Clark, Mrs. Walter Scott, Mrs. J. Hunter, Mrs. E. D. Todd, Mrs. A. E. Todd, Mrs. Ivel, Mrs. J. H. Todd, Mrs. C. F. Todd, Mrs. Hargrave, Mrs. Dugald Gillespie, Mrs. D'Arcy Martin, Mrs. Barrett, Mrs. James Forman, Mrs. A. T. Goward, Mrs. H. A. Goward, Mrs. C. C. Bennett, Mrs. Duncan Ross, Mrs. R. T. Mackay, Mrs. J. H. Gillespie, Mrs. Ernest Greenwood, Mrs. Frank Murray, Mrs. D. McBrady, Mrs. Cusack, Mrs. Litchfield, Mrs. Dixon, Mrs. Sehl, Mrs. Styles Sehl, Mrs. C. E. Wilson, Mrs. McDermott, Mrs. Angus Campbell, Mrs. Duncan Campbell, Lady Barrett, the Misses Barrett, Mrs. A. H. Mitchell, Mrs. A. N. Mouat, Mrs. E. H. Fletcher, Mrs. Hurd, Mrs. Pilgrim, Mrs. H. Henderson, Mrs. Duncan. Mrs. H. P. Hodges, Miss Bruce, Mrs. Whillans, Mrs. Douglas Hallam, Mrs. Regan, Mrs. Garesche, Mrs. Leo O'Connell, Mrs. J. D. O'Connell, Mrs. Walter Fraser, Miss Jesse, Mrs. Sweeney, Mrs. McQuade, Mrs. Allan, the Misses Clarke, Mrs. Orme, Mrs. Piercy, Mrs. Savannah, Mrs. Burnes, Mrs. Arthur Lineham, Mrs. A. Oates, Mrs. C. F. Fagan, Mrs. George Brady, Mrs. Nolte, Mrs. Doherty, Mrs. P. Abell, Miss Cooke, Mrs. Taylor, Mrs. Forbes Proctor, Mrs. A. E. McMicking, Mrs. E. E. Heath, Mrs. McLaren, Mrs. Kent, Mrs. Whidden, Mrs. C. H. O'Halloran, Mrs. Frank Partridge, Mrs. Winsby, Mrs. M. Briggs, Mrs. Woollison, Mrs. Roland Christie, Mrs McAdam, Mrs. Hartley, Mrs. Regan, Mrs. M. Steele, Mrs. J. B. Warnicker, Mrs. George Simpson, Mrs. Playfair, Mrs. Bone, Mrs. Clifford Denham, Mrs. J. O'Brien, Mrs. Haynes, Mrs. J. O. Stinson, Mrs. Anderson, Mrs. Owen Smythe, the Misses O'Brien, Mrs. Boulton, Mrs. W. A. P. Sweeney, Miss M. Sweeney, Mrs. Tait, Mrs. Johnson, Mrs. Brandon, Mrs. Dickson, Mrs. L. S. V. York, Mrs. W. York, Mrs. James Adain, Miss Lettice, Mrs. Staden, Mrs. Young, Miss Mayer, Mrs. Goggin, Mrs. Moody, Mrs. V. C. Martin, Mrs. McManus, Mrs. Leeson, Mrs. Lee Acton, Mrs. McLaughlin, Miss McNamara, Mrs. Babington, Mrs. O'Leary, Mrs. Gordon Smith and others.

THE ROMANCE OF EATING.

Physicians have discovered that the stomach beats just as the heart does. This seems to give novelists a wonderful opportunity to revive the literary interest in eating and to make it sound more thrilling than ever before: For instance:

"His stomach beat faster and faster as he glimpsed the beautiful lemon pie."

His stomach missed a beat as he saw the bread pudding, but he did not flinch."—Chicago News.

MILLINERY SPECIAL

For Thursday Only

40 Trimmed Hats in duvetyn and velvet in black, navy, nigger brown and a good assortment of colors.
Formerly priced at $10.75 to $13.50. On sale Thursday for $4.95
50 Soft Velvet and Plush Hats, former prices ranging from $4.75 to $6.50. On sale Thursday for $1.95

MISS FRITH 1619 Douglas Street

You demand Purity in everything you drink

—a paramount reason why you should insist on

Blue Ribbon Tea

The favorite tea proved by phenomenal sales

Almost Unbelievable

You can hardly realize the wonderful improvement to your skin and complexion your mirror will reveal to you after using Gouraud's Oriental Cream for the first time.
Send 15c. for Trial Size
FERD. T. HOPKINS & SON Montreal

Gouraud's Oriental Cream

Said the Steak—

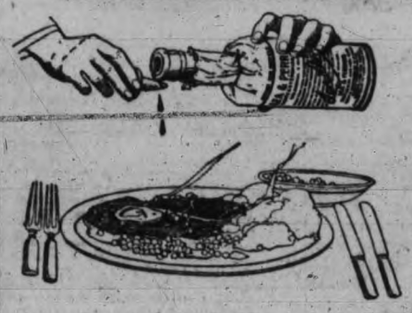

"The first thing to reach for"

" The thin rich sauce made by Lea & Perrins not only improves my flavor but softens my fibres and makes me juicy and tender."

FOR enhancing the enjoyment of a good steak—there's no sauce can compare with this original and genuine old British Sauce. Not to know the zest and smack of Lea & Perrins' is not to know the maximum enjoyment of good food. The Quality and concentration of its ingredients make it, oh! so different from its numerous would-be substitutes.

Lea & Perrins' Sauce

The Original and Genuine Worcestershire

Pure, unbleached, red, palm oil and vegetable oils—*the greatest of all skin beautifiers* — are used in the making of Lifebuoy Soap.

The odour vanishes quickly after use

The HEALTH soap

COL. ROBERTSON ON NATIONAL DEFENCE

Speaks to Fifth Regiment on Lessons of the Past

Lt.-Col. F. A. Robertson addressed members of the Fifth Regiment, of which he is commanding officer, on the question of National Defence last evening. His illustration was drawn from the Western European situation early in 1914.

In the course of his address he said:

"All nations in times of peace must make provision for defence against attack by a possible enemy. The national policy or scheme of defence will naturally take into account the direction in which the greatest danger lies. In the case of France before the war of 1914-18 the greatest danger was Germany."

"Schemes of defence should embody offensive measures for surprise attacks against the enemy in sufficient numbers to make the surprise a decisive and crushing blow," he said. "One weakness in the French defensive scheme against Germany was that on account of geographical features there were few or no opportunities for surprise tactics. This can be understood by a study of the map of the frontier of France facing Germany. On the S.E. is Switzerland, a neutral country and also mountainous. Immediately north is Alsace and north of that again is Lorraine, both of which were part of Germany. Adjoining Lorraine on the north and cornering on France is the neutral state of Luxemburg. West of Luxemburg to the S.E. is Belgium the neutrality of which was protected by treaty signed by Germany, France and England. Without violation of treaties or neutral states therefore, Alsace and Lorraine constituted the only part of the frontier where direct attack could be made by either France or Germany against the other. This part of the line was so strongly fortified on both sides by forts and strong points and the distance between flanks so limited that it was impossible to hope to surprise the enemy there."

Col. Robertson then examined the French scheme of defence in detail.

The Scraps of Paper.

"The French defensive scheme also relied on a treaty or understanding to the effect that if Germany did violate the neutrality of Belgium England would support France and would immediately send six divisions to France and Belgium. These divisions were to be, according to plan, in the field in five days after declaration of war by England," Col. Robertson said.

"In the preparation of any important military operations too much importance cannot be placed on the necessity of liason between the forces that will be co-operating. This important military principle was not forgotten by France and Belgium as for several years before the war there were joint military staff conferences held three times a year and as late as July, 1914 there was an important staffride of French and British officers at Amiens," he observed.

"In describing the French national scheme of defence mention must also be made of the Triple Entente binding France, Great Britain and Russia. Should Germany attack France, Russia would be expected to attack Germany in the east and this fact would of course compel Germany to allot part of her forces to the Russian frontier and so reduce the size of the force that could be used to attack France.

Germany's Plans.

"German ambitions before the war," the speaker went on, "were for expansion and therefore for a number of years all her military preparations and schemes were based on aggressive rather than defensive tactics. Owing to the alliance between France and Russia, Germany had to decide whether she would attack both countries in force at once, or whether she would concentrate first on one country with overwhelming force and after inflicting a decisive victory there turn her attention to the other. After the outbreak of the war it was found that Germany had decided to practically ignore Russia at the start and this is proven by the fact that at the commencement of hostilities she only sent six divisions against the Russian front.

"According to the German mobilization scheme only one army was sent to the Alsace and Lorraine front, one army to the centre opposite Luxemburg, and her main forces consisting of three armies were concentrated in the north. Events proved that Germany's "Surprise Plan" against France was to attack her through Belgium with an overwhelming force of three armies."

He described the army movements in the early days of the war, and proceeded:

"On the German side General Marwitz commanding three divisions of German cavalry set out on the first day from Aix la Chapelle towards Liege, about 25 miles distant, to clear the way for the armies which were to follow.

Defence of Liege.

"After two days marching they came to the River Meuse where they were held up by the Belgians at a bridge between Liege and the Holland frontier. As this bridge was only three or four miles from Liege its defence was supported by the artillery of the forts. Information was sent back that the Belgians intended to resist the German advance, and so artillery units consisting chiefly of light and medium howitzers were sent up to bombard the forts of Liege. Owing to the lightness of the artillery used in this siege, together with the gallantry and obstinacy of the defence, the fortress of Liege delayed the German advance for several days. Even the cavalry that was held up at the bridge did not get through for two days. Had the Germans sent up heavier artillery, as they could have done, it is probable they could have cleared their way sooner, but they evidently underestimated the strength of the Liege defences.

"In the south the French first and second armies immediately commenced an advance into Alsace and Lorraine. As these states had formerly been French it was expected that the advance of the French armies there would meet with the sympathy of a considerable part of the population. This advance was partially successful but when the French discovered that the chief danger was in the north they were not able to prosecute the campaign in the south to any great extent and after a time the attack was brought to a standstill and the battle line became established a few miles in German territory and practically so remained throughout the war.

"The forces of Great Britain, being so far away could not be expected to get into active touch with the enemy for sometime but immediately upon declaration of war orders were issued for the sending of a British Expeditionary Force to France, and so complete had been the mobilization arrangements that this force actually landed in France six days after the declaration of war," the Colonel concluded.

is the reflection of radiant health

To be beautiful, all many women lack is the well-rounded figure, sparkling eyes, curving cheek, cherry lips and clear rose-tinted complexion that come with vibrant, glowing HEALTH.

TANLAC

is nature's great health builder

OVER 30 MILLION BOTTLES SOLD

H. G. WELLS' FAMOUS OUTLINE OF HISTORY

The Romance of Mother Earth

TO-DAY'S INSTALMENT—63

The Hebrew Scriptures—(Continued)

The Story of Solomon

David (920 B. C. roughly) was more politic and successful than his predecessor, and he seems to have placed himself under the protection of Hiram, king of Tyre. This Phoenician alliance sustained him, and was the essential element in the greatness of his son Solomon. His story, with its constant assassinations and executions, reads rather like the history of some savage chief than of a civilized monarch. It is told with great vividness in the second book of Samuel.

The first book of Kings begins with the reign of King Solomon (960 B.C. roughly). The most interesting thing in that story, from the point of view of the general historian, is the relationship of Solomon to the national religion and the priesthood, and his dealings with the tabernacle, the priest Zadok, and the prophet Nathan.

A Bloody Beginning.

The opening of Solomon's reign is as bloody as his father's. The last recorded speech of David arranges for the murder of Shimei; his last recorded word is "blood." "But his hoary head bring thou down to the grave with blood," he says, pointing out that though old Shimei is protected by a vow David had made to the Lord so long as David lives, there is nothing to bind Solomon in that matter. Solomon proceeds to murder his brother, who has sought the throne but quailed and made submission. He then deals freely with his brother's party.

The weak hold of religion upon the racially and mentally confused Hebrews at that time is shown by the ease with which he replaces the hostile chief priest by his own adherent Zadok, and still more strikingly by the murder of Joab by Benalah, Solomon's chief ruffian, in the tabernacle, while the victim is claiming sanctuary and holding to the very horns of Jehovah's altar. Then Solomon sets to work, in what was for that time a thoroughly modern spirit, to recast the religion of his people.

He continues the alliance with Hiram, King of Sidon, who uses Solomon's kingdom as a high road by which to reach and build shipping upon the Red Sea, and a hitherto unheard of wealth accumulates in Jerusalem as a result of this partnership. Gang labor appears in Israel; Solomon sends relays of men to cut cedarwood in Lebanon under Hiram, and organizes a service of porters through the land. (There is much in all this to remind the reader of the relations of some Central African chief to a European trading concern.)

Solomon then builds a palace for himself, and a temple not nearly as big for Jehovah. Hitherto, the Ark of the Covenant, the divine symbol of these ancient Hebrews, had abode in a large tent, which had been shifted from one high place to another, and sacrifices had been offered to the God of Israel upon a number of different high places. Now the ark is brought into the golden splendors of the inner chamber of a temple of cedar-sheathed stone, and put between two great winged figures of gilded olivewood, and sacrifices are henceforth to be made only upon the altar before it.

Takes Over Religious Direction.

This centralizing innovation will remind the reader of both Akhnaton and Nabonidus. Such things as this are done successfully only when the prestige and tradition and learning of the priestly order has sunken to a very low level.

"And he appointed, according to the order of David his father, the courses of the priests to their service, and the Levites to their charges, to praise and minister before the priests, as the duty of every day required; the porters also by their courses at every gate; for so had David the man of God commanded. And they departed not from the commandment of the King unto the priests and Levites concerning any matter, or concerning the treasures.

"Neither Solomon's establishment of the worship of Jehovah in Jerusalem upon this new footing, nor the vision of, and conversation with his God at the opening of his reign, stood in the way of his developing a sort of theological flirtatiousness in his declining years. He married widely, if only for reasons of state and splendor, and he entertained his numerous wives by sacrificing to their national deities, to the Sidonian goddess Ashtaroth (Ishtar) to Chemosh (a Moabitish god), to Moloch, and so forth. The Bible account of Solomon does, in fact, show us a king and a confused people, both superstitious and mentally unetable, in no way more religious than any other people of the surrounding world.

Marriage With Egyptian Princess.

A point of considerable interest in the story of Solomon, because it marks a phase in Egyptian affairs, is his marriage to a daughter of Pharaoh. This must have been one of the Pharaohs of the twenty-first dynasty. In the great days of Amenophis III., as the Tel-Amarna letters witness, Pharaoh could condescend to receive a Babylonian princess into his harem, but he refused absolutely to grant so divine a creature as an Egyptian princess in marriage to the Babylonian monarch.

It points to the steady decline of Egyptian prestige that now, three centuries later, such a petty monarch as Solomon could wed on equal terms with an Egyptian princess. There was, however, a revival with the next Egyptian dynasty (XXII.); and the Pharaoh Shishak, the founder, taking advantage of the cleavage between Israel and Judah, which had been developing thorugh the reigns of both David and Solomon, took Jerusalem and looted the all-to-brief splendors both of the new temple and of the king's house.

Shishak seems also to have subjugated Philistia. From this time onward it is to be noted that the Philistines fade in importance. They had already lost their Cretan language and adopted that of the Semites they had conquered, and although their cities remain more or less independent, they merge gradually into the general Semitic life of Palestine.

His Greatness Exaggerated?

There is evidence that the original rude but convincing narrative of Solomon's rule, of his various murders, of his association with Hiram, of his palace and temple building, and the extravagances that weakened and finally tore his kingdom in twain, has been subjected to extensive interpolations and expansions by a later writer, anxious to exaggerate his prosperity and glorify his wisdom.

It is not the place here to deal with the criticism of Bible origins, but it is a matter of ordinary common sense rather than of scholarship to note the manifest reality and veracity of the main substance of the account of David and Solomon, an account explaining sometimes and justifying sometimes, but nevertheless relating facts, even the harshest facts, as only a contemporary or almost contemporary writer, convinced that they cannot be concealed, would relate them, and then to remark the sudden lapse into adulation when the inserted passages occur. It is a striking tribute to the power of the written assertion over realities in men's minds that this Bible narrative has imposed, not only upon the Christian but upon the Moslem world, the belief that King Solomon was not only one of the most magnificent but one of the wisest of men.

Yet the first book of Kings tells in detail his utmost splendors, and beside the beauty and wonder of the buildings and organizations of such great monarchs as Thotmes III. or Rameses II. or half a dozen other Pharaohs, or of Sargon II. or Sardanapalus or Nebuchadnezzar the Great, they are trivial.

His temple measured internally was twenty cubits broad, about thirty-five feet—that is, the breadth of a small villa residence— and sixty cubits, say 100 feet, long. And as for his wisdom and statescraft, one need go no further than the Bible to see that Solomon was a mere helper in the wide-reaching schemes of the trader-king Hiram, and his kingdom a pawn between Phoenicia and Egypt. His importance was due largely to the temporary enfeeblement of Egypt, which encouraged the ambition of the Rhoenician and made it necessary to propitiate the holder of the key to an alternate trade route to the East. To his own people Solomon was a wasteful and oppressive monarch, and already before his death his kingdom was splitting, visibly to all men.

Copyright by the Macmillan Company. Published by arrangement with the McClure Newspaper Syndicate.

To-morrow: "Fruits of the Jewish Captivity."

Problems in History

Do you know—

How and when the land of Israel became a kingdom?

Do you know—

How futile and poorly planned alliances led to the final downfall of the Hebrew kings 500 years before the Christian era?

Do you know—

What effect of primary importance to all men of to-day the Babylonian captivity had on the Hebrew race?

Do you know—

What are the true facts of the origin of the idea of Jehovah as the "one true God" among the Jews?

Answers in to-morrow's installment of H. G. Wells' "Outline of History."

MINISTER ANSWERS QUESTIONS IN HOUSE ON HIGH SCHOOL

In giving the Legislature information on the so-called heresy teaching in the Victoria High School, the Hon. J. D. MacLean, Minister of Education, in reply to the Rev. Thomas Menzies, M.P.P. for Comox, said that complaints had been received by the Department that the religious beliefs of pupils were being detrimentally influenced by the teaching of history in matriculation classes in that school.

"The secretary of the Victoria School Board forwarded a copy of a letter which it received complaining of the text-book in matriculation history and the result of instruction given in that subject in the High School," Dr. MacLean said.

"The book in use was prescribed by the University for matriculation candidates and was accepted by the Department. Other histories are being reviewed by the University and the Department with a view to the selection and authorization of a new book."

Major Burde brought up the question of Miss Louise A. De W. Moore, of the Victoria High School.

Major Burde: Has Miss Louise A. De W. Moore been employed by the Victoria Board of School Trustees as a teacher for any period during the past five years?

Dr. MacLean: Yes; regularly employed since February, 1918.

Major Burde: Why has her name not appeared in reports of the Department of Education as a member of the Victoria school staff?

Dr. MacLean: Her name does appear in the list of Victoria High School teachers in the Department's report for 1920-21 and will appear again in the report for 1921-22.

Major Burde: What is the character of the certificate held by her? When was it granted to her and what qualifications did she possess?

Dr. MacLean: She was granted a temporary certificate for 1918 and for 1919 and a certificate as teacher of commercial subjects in 1920. Her qualifications are as follows: (a) Intermediate and senior certificate of the Maritime Business College, Halifax; (b) diploma (post-graduate) of the Business Educators' Association of Canada; (c) teacher's certificate (Isaac Pitman & Sons); (d) several years' practical experience as bookkeeper and stenographer.

Major Burde: Did Miss Moore pass any departmental qualifying examination to determine her academic qualifications?

Dr. MacLean: No.

Major Burde: Does she hold a Provincial Normal School certificate? If not, why has she not been required to comply with the same requirements as other teachers?

Dr. MacLean: No. Commercial teachers' certificates obtained in other provinces are accepted pro tanto by this Department.

Major Burde: At what salary was she first engaged and what salary does she now receive?

Dr. MacLean: At rate of $1,020 per annum; present salary $1,995 per annum.

Major Burde: Will the Department of Education grant similar certificates to that held by Miss Moore to all applicants having equivalent qualifications?

Dr. MacLean: No. The requirements for a commercia lteacher's certificate have been materially raised during the present year."

British Made Throughout

A New Baby and the Pride of Canada

The great Canadian Piano house of "WILLIS" are the first to make and offer a Baby Grand piano at a popular price.

See it in our window
Accommodating terms

WillisPianos, Ltd.
1003 Government St. Phone No. 514

McCALL PRINTED PATTERNS

Gordon Drysdale LIMITED

Store Hours, 9 a. m. to 6 p. m. Wednesdays, 1 p. m.

McCALL PRINTED PATTERNS

An Extraordinary Clearance of Trimmed Hats

Sale Prices Are $3.95, $5.00 and $10.00

A collection embracing models of every style suitable for every type; large hats, small hats, hats of medium size representing every color that is new and fashionable this season. Models trimmed with novel mounts, ornaments, embroidery and self trims.

If you have delayed the purchase of your hat until now, you will do well to take advantage of this great sale. Prices have been greatly reduced and unusual values are offered. On sale at, **$3.95, $5.00** and **$10.00.**

THE ENTIRE STOCK OF EXCLUSIVE MODEL HATS ON SALE AT 25% DISCOUNT.

The Latest Effects in Plaid and Striped Skirtings

Novelty checked and striped flannels in brown desirable qualities for suits and separate skirts; 56 inches wide. **$2.95** a yard.

Exclusive skirtings in attractive interwoven effects; colors of brown, black and navy with contrasting colors; 56 inches wide. **$2.95** a yard.

Boucle, the latest and most effective skirting fabric. Offered here in great variety of novel stripes and plaid effects in brown, navy and grey; 58 inches wide. **$3.50** a yard.

Fancy striped woolen skirting with combination colored backgrounds of brown and blue, navy and brown and brown and purple; 56 inches wide. **$4.95** a yard.

A Beautiful Quality of 40-Inch Crepe de Chine $3.95 a Yard

An Ideal Silk Fabric for making women's fine undergarments, Day and Evening Dresses, Blouses, etc. Is full 40 inches wide and is shown in seventeen different colors, including black and ivory. **$3.95** a yard.

The Entire Stock of Women's Fur-Trimmed Suits

On Sale at ⅓ Off Regular Prices

Reduced to $26.50, $42.50 and $57.50

Suits of the kind we offer in this sale are only models of the highest order. Excellent quality fabrics, fine tailoring, beautiful silk linings and wonderful fur trimmings; these are features which make this sale of more than ordinary importance. Visit this store Thursday; select any fur trimmed suit; pay one-third less than you would otherwise. It is to your advantage to buy now. Reduced to **$26.50, $42.50** and **$57.50**

SO COMFORTING

Hub—My doctor says that if I keep on working at this pace, I shall be a wreck at 45.

Wife—Never mind, dear, by that time we shall be able to afford it.—Boston Transcript.

Cuticura Soap
—The Healthy—
Shaving Soap

VANCOUVER ISLAND News

"PRESENTATION MADE AT CASSIDY

Cassidy—A very enjoyable smoker was held Saturday evening in the Dance Hall, when the workmen and other officials of the Granby Company employed at Cassidy met to present their most prominent official, Jack Henney, with a small token to show the esteem in which he was held by his fellow workmen on his leaving the district. The presentation consisted of two valuable traveling bags (lady's and gentleman's.)

J. Bennett was chairman and spoke in glowing terms of the esteem in which Mr. Henney was held by all. C. Campbell, resident manager, was called upon to make the presentation, and said he had known Mr. Henney for the past twelve months, and had found him to be a very capable mining man, and it gave him great pleasure in handing over these tokens, and hoped that he would prize them not for their value, but for the esteem in which Mr. and Mrs. Henney were held, and that in the future they would be able to remember when they saw them the many friends they had in the district. Mr. Henney responded and thanked them for the gifts and the hearty reception they had given him, and said he would never forget the happy times he had spent amongst them.

The audience then sang, "For He's a Jolly Good Fellow," and gave three cheers for the late official.

Songs were sung by Messrs. McWaugh, Tupper, Taylor, and Davis; recitations by J. Bennett and Hudson Wright, and musical selections by members of the Cassidy Band. F. Fornmux gave a fine exhibition of stepdancing. G. Davies acted as pianist. Refreshments were served, and altogether a very enjoyable evening was spent.

DUNCAN LEAGUE BASKETBALL GAMES

Special to The Times

Duncan—In the league basket ball games played off in the Agricultural Hall on Monday evening the High School girls beat the Jack Tars by twelve to three. For the winners, I. Castley scored three baskets, H. Best three and B. Castley one, while M. Inches scored one and C. Best one penalty for the sailor girls.

In the second match some excellent play was seen. The game was exciting throughout, the Epworths winning twenty-five to seventeen, A. Dirom finding the hoop seven times, Campbell two and three penalties, and Barrett one, while Olsen scored three and three penalties, Phillips two and Hatter two for St. Andrew's.

It was a great pity the last game ended as it did, for with the Crescents twenty-two and Garages twenty, one of the former team lost his temper and statred a fight. The referee, Dr. French, ordered him off the floor, saying he would allow a substitute. The team, however, decided to quit and the referee declared the Garages winners of the match.

Th line-up was:

High School girls—I. Castley, B. Castley, H. Best, A. Strouiger and V. Harris.

Jack Tars—C. Best, Mrs. E. Smith, F. Castley, Mrs. Rutledge and M. Inches.

Epworths—J. Dirom, Whan, A. Dirom, Campbell and Barrett.

St. Andrew's—Munro, Tait, Olsen, Phillips and Hattie.

Crescents—W. McNichol, Doney, B. McNichol, E. Rutledge and P. Forrest.

United Garages—A. Evans, E. Evans, G. Brown, Whan and Townsend.

Dr. French handled the whistle for all games.

Minister—"You never go fishing on Sunday, do you?"

Sammy—"No, sir."

Minister—"That's right. Now, tell me why you do not."

Sammy—"Cause pa says he won't be bothered with me."

THE NEW FRENCH REMEDY.
THERAPION No. 1
THERAPION No. 2
THERAPION No. 3
No. 1 for Bladder Catarrh. No. 2 for Blood & Skin Diseases. No. 3 for Chronic Weaknesses.
SOLD BY LEADING CHEMISTS. PRICE IN ENGLAND 3s.
Dr LeCLERC Med. Co., Haverstock Rd., N.W.5, London.
SEE TRADE MARKED WORD 'THERAPION' IN ON BRIT. GOVT. STAMP AFFIXED TO GENUINE PACKETS.

SHIPS LIMPING SLOWLY TO PORT

Disabled Freighters Stuart Dollar and Bessie Dollar Report Positions

Crippled Vessels Are Hampered by Heavy Weather

The two dollar ships in trouble on the Pacific are slowly making for port but progress is hampered by storms.

The Stuart Dollar, which is being assisted by the tug Sea Monarch at 8 o'clock last night gave her position in Lat. 48.11 N. Long. 135.28W.

The Bessie Dollar reported in Lat. 51.00 N., Long. 138.40W. The Bessie Dollar is making repairs to her steam pipe and is coming along as best she can until the arrival of the United States cutter Algonquin, which is bound to her aid from Astoria.

Last night the Estevan wireless station picked up the following radio message from the Bessie Dollar: "In no immediate danger. Progressing favorably with repairs to pipe."

Capt. O. Beaton, of the tug Sea Monarch, wirelessed last night: "Astern of Stuart Dollar, acting as rudder. Making five knots. Everything satisfactory. No aid required."

The crippled ships are experiencing heavy weather.

Storms Raging.

Early this week storm signals were flying all along the coast. A big storm was reported south of Kodiak Island and off the west coast of the Queen Charlottes. Both ships are in this gale which is sweeping southward along the coast.

Ten months ago the Bessie Dollar was rendered helpless 900 miles at sea when a great wave swept her decks, ruined her bridge, took her house overboard, killed a steward and seriously injured Captain Ridley, then her commander. He was in hospital since then until shortly before he took the Stuart Dollar out on her present voyage.

The Stuart is one of the large new freighters built by the Chinese Government an dpurchased by Capt. Robert Dollar two years ago. The Bessie Dollar is one of the older vessels of the fleet.

Ships in Distress.

The Pacific, during the past few days, has been tossing shipping all across its broad and wintry bosom. The Japanese steamer Kureha Maru burned all her fuel in battling storms off the coast and was Monday reported at Honolulu, forced there to replenish her fuel supply. The Japanese freighter Tomi Maru was disabled in the Pacific recently, but managed to rig a jury rudder and set a course for Honolulu. The Bering Sea coaster Anvil lay helpless and leaking in a heavy storm off Flattery for a couple of days before a tugboat from Seattle could get to her and tow her to Puget Sound. She suffered severe upper structure damage. The C. G. M. M. steamer Canadian Inventor was delayed forty-eight hours off Flattery by bad weather, and the Empress of Asia, lost hours on account of storms she ran through from mid-Pacific. Other vessels report heavy weather and poor progress.

The Secret of Good Health

Assist Nature back to normal action

Take

When Nature requires assistance, she will not be slow in conveying to you an intimation of the fact. Decline of energy, inability to sleep well, headache, biliousness, constipation, a general sluggishness of mind and body and any sign of digestive "unrest" should impel you to seek the aid of a reliable medicine without delay. There is no better—no surer—no safer—than this proven remedy.

Beecham's Pills

Sold everywhere in boxes

25c—40 pills
50c—90 pills

SHIP'S STEWARD IMPLICATED IN ARMS SEIZURE

William Pitts, Second Steward of S. S. President Jefferson Faces Charge

William E. Pitts, second steward of the Admiral Oriental liner President Jefferson, was taken into custody when the vessel was at Hongkong in connection with a seizure of a large consignment of arms.

The charges brought against Pitts by the Hongkong police were that he imported 51 revolvers, 9 Mausers, 2 Savage rifles, a case containing 2,380 cartridges and another case containing 3,850 revolver cartridges and 4,400 Mauser cartridges.

The seizure of the arms was made in two well-known European hotels in Hongkong, and involved the arrest of another man, Owen James Smyth, formerly bar manager of the Palace Hotel. Two Chinese were also arrested in connection with the affair.

Evidence taken at the first hearing at Hongkong showed that on October 22 four packages of arms were sent to the King Edward Hotel, and the same day Pitts called at the hotel and engaged a room for the night. He ordered that three of the packages be taken to his room and that the other be stored in the baggage room. Another charge was that the ammunition was found in Pitts's cabin when the President Jefferson reached Hongkong from Manila.

William Pitts is said to be an Australian and is 39 years of age. He was employed on the President Jefferson as second steward. The second steward was left behind at Hongkong to face the charge as it was impossible to hold the ship.

The arms seizure caused quite a stir in Hongkong.

WHITE CREWS TO REPLACE ASIATICS ON ADMIRAL SHIPS

Announcement Is Pleasing to American Organized Labor

Seattle, Nov. 22.—No announcement has so pleased organized labor as that whites would replace Orientals in crews of their ships, made by R. Stanley Dollar, president of the Admiral Oriental Line, according to William M. Short, president of the Washington State Federation of Labor.

Referring to the Admiral Oriental Line announcement, President Short said: "No tribute can be paid that would be ample in doing justice to the splendid action in the interest of the American merchant marine, which means the replacing of cheap Oriental labor aboard the vessels with white American labor.

"We need more of just such policies in the business life of the nation to restore confidence in it, and also to restore the unqualified support of the entire public that is so necessary to the success of the country and the merchant marine in particular.

FISHERY OFFICIALS TO SAN FRANCISCO ON H. F. ALEXANDER

Seattle, Nov. 22.—The steamship H. F. Alexander had more than 200 passengers when she left here yesterday for California. Among them were: Henry O'Malley, United States fish commissioner; Dr. C. K. Gilbert, Edward Cunningham, P. E. Harris, Dan Campbell, F. C. Johnstone, Frank Wright, John S. Hume, Miller Freeman, R. P. Halferty and Stanley Schubach. These are on their way to a hearing in San Francisco on regulations to be made for a fish reserve established in Southeastern Alaska by executive order of President Harding.

Henry Dearborn of New York, president of the American-Hawaiian Steamship Company, here to-day expressed the opinion that some intercoastal rates would be increased after the first of the year. He predicted that the intercoastal conference on tariffs would be restored.

SAILS FROM NEW YORK ON WORLD CRUISE

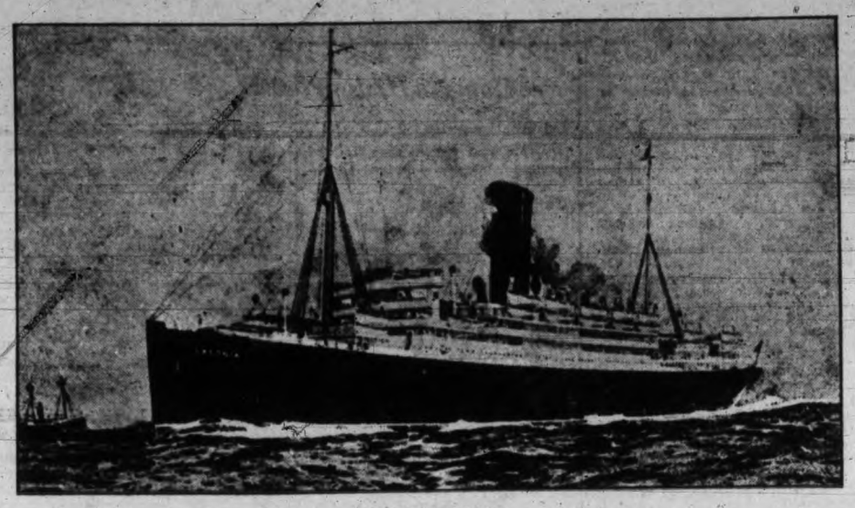

S. S. LACONIA

A special wire to The Times to-day states that the liner Laconia, one of the latest passenger carriers added to the Cunard fleet, sailed from New York at noon yesterday for San Francisco on the first lap of her cruise around the world. The Laconia had aboard over 400 prominent passengers, including Mr. and Mrs. Herbert Pratt, of the Standard Oil Company; Miss Harriet Chapin, Dr. Serling Langfitt; Dr. and Mrs. John F. Conners, Mrs. William Harding, Mrs. Claudia Lea Phelps and daughters, Capt. and Mrs. C. W. Brown, president of the Pittsburg Plate Glass Company; Miss Content Fessenden, Mr. and Mrs. Stephen L. Folger, and Miss Edith Sloan.

The Laconia is due at San Francisco about December 6, where a reception will be held aboard the liner.

DRECHTDYK WILL COME IN MARCH

New Motorship About Ready For Pacific Run Reports Moerdyk's Officers

Newest addition to the Holland-American Line motorship service to the North Pacific Coast, the Diesel engined Drechtdyk, will be out here in March, it was reported aboard the Dutch steamship Moerdyk, in port to-day from Europe.

The Derchtdyk is now being completed by her British builders and is about to be delivered to her owners. She will leave Rotterdam early in February and will be out here in March, officers of the Moerdyk state. The Drechtdyk is a sister ship to the motorship Dinteldyk, which has already been seen at this port.

Docked Early.

The steamship Moerdyk, Kapitein L. Rynink, reached here at 7 o'clock this morning from San Francisco and took up her berth at Pier 2 where she is discharging some 400 tons of freight.

The vessel had a part shipment of liquor aboard for this port and also carried 200 tons of rags, loaded at Antwerp, to be manufactured into roofing paper by the Sidney Roofing & Paper Co., Ltd.

After touching at San Pedro and San Francisco the Moerdyk sailed from the Golden Gate port on Sunday morning and met with some heavy weather on the way up the coast. She brought fourteen passengers in her cabins out from Europe, but these disembarked at San Pedro and San Francisco.

Will Sail To-night.

On completing here to-night the Moerdyk will leave for Vancouver, at which port she will unload the balance of her liquor freight.

From Vancouver she will shift to Seattle and Tacoma. Then she will go to Union Bay for bunker coal and later proceed to Portland and complete her homeward cargo at San Francisco.

The ship will have a capacity outward cargo.

NILE FINISHES PACIFIC CAREER

China Mail Liner to Be Withdrawn and Laid Up at Hongkong

San Francisco, Nov. 22.—The China Mail steamship Nile, now en route from San Francisco to Hongkong, will not return to this port, according to an announcement yesterday by Herbert Thomas, acting general manager of the company. It was stated the liner is to be tied up on arrival at Hongkong and the ship's officers will return to San Francisco. No reason was assigned for the withdrawal of the steamship from the company's service.

The Nile, which has been operating across the Pacific for many years, was taken off the trans-Pacific run nearly two years ago and placed in the feeder service on the other side. She operated in that service until a few months ago, when she was brought to San Francisco to be put up for sale. After being idle here for a time she was operated on a special cruise to the Hawaiian Islands, after which she was put back into the China Mail trans-Pacific service, being scheduled for three round trips.

Carrying a large list of passengers, the Oceanic liner Ventura sailed yesterday afternoon for Sydney. The liner took out Christmas mail for the Antipodes. She will be at sea during Thanksgiving, Christmas and New Year's, and extensive plans have been formulated for the entertainment of the passengers while on the voyage. The ship is also carrying a capacity cargo.

Members of an orchestra made up of Filipinos were held at the Angel Island immigration station here last night following their refusal to make a return trip to the Orient on the steamer Korea Maru, which they deserted upon arrival in San Francisco. The immigration authorities held the orchestra members pending an investigation of their claims to American citizenship.

CANADIAN WIRELESS GOVERNMENT REPORT

All ship's positions at 8 p.m. unless otherwise stated:

Waiotapu 42.13 N, 136.42 W., inbound; Kifuku Maru, bound for Portland, 600 miles from Estevan; Canadian Highlander, bound for Honolulu, 192 miles northeast of Honolulu; Bessie Dollar, 51 N. 138.40 W., repairing steam pipe, inbound; Stuart Dollar in tow Sea Monarch, 48.11 N., 135.28 W., inbound; Canadian Traveler, Suva for San Francisco, 2,180 miles from San Francisco; Royal Arrow, San Pedro for Hongkong, 1,593 miles from San Pedro; Lurline, Seattle for Honolulu, 1,609 miles from Honolulu; Tjileboet, Java for San Francisco, 1,900 miles from San Francisco; Gothic Prince, New York for Honolulu, 2,400 miles from Estevan; Canadian Winner, 3,056 miles from Cape Flattery, outbound; Havre Maru, Muroran for San Francisco, 49.47 N., 163.39 W.; Shidzuoka Maru, 50.12 N., 179.46 E., outbound; Yoshida Maru No. 1, 47.49 N., 167.27 W., inbound; Koki Maru, 48.30 N., 179.44 W., inbound; President Pierce, 1,874 miles west of Honolulu, no direction; Manila Maru, 47.10 N., 169.28 E., inbound.

COMMANDER KEYES HAS JOINED "BARNEY" IN COAST SERVICE

Vancouver, Nov. 22.—Commander Adrian Keyes, R.N.R., has arrived from England to take a partnership in the shipping firm of B. L. Johnson, Walton & Co. He is well known on this coast, as he was the British officer who had charge of the first submarines. He is a brother of Admiral Sir Roger Keyes and has a very enviable record for service during the war.

AUSTRALIA WILL SAIL TO-MORROW

Ship's Speed Improved by Installation of New Oil-fuel Burners

The Canadian Pacific liner Empress of Australia, Capt. S. Robinson, R. N. R., will sail from Vancouver at noon to-morrow for the Orient via Victoria with a full cargo and about 500 passengers. The liner will dock at Pier 2 here about 6 p. m., and later put to sea for Yokohama.

The Empress of Australia has been given exhaustive tests since completing shaft repairs at Bremerton and the vessel is now in excellent trim. The vessel's oil-burning system has been improved by the installation of Todd burners while on the Sound.

On her steaming trials after leaving Bremerton the Empress of Australia averaged as high as eighteen knots, it is said, whereas her average speed is sixteen knots.

VESSEL MOVEMENTS

Victoria, Nov. 22.—Arrived: Moerdyk, from European ports via San Francisco.

Vancouver, Nov. 21.—Arrived: Arizona Maru, Canadian Inventor, Orient.

Seattle, Nov. 21.—Arrived: Alameda, Tacoma; Meriden, Port Angeles; Yokohama Maru, Yokohama; Dilworth, San Pedro; Howick Hall, Portland; Rainier, Tacoma; Pacific, Mukilteo; Harold Dollar, San Francisco; President Grant, Tacoma; President Jefferson, Yokohama. Sailed: Arabia Maru, Yokohama; Princess Ena, Vancouver; Stanwood, Everett; H. F. Alexander, San Francisco.

Tacoma, Nov. 21.—Arrived: Stanwood, San Pedro; Ocean Prince, Liverpool. Sailed: Alameda, Alaska via Seattle; Deerfield, New York; Viking, San Pedro via Everett; President Grant, Hongkong via Seattle.

Portland, Nov. 21.—Arrived: Skipsea, Gray's Harbor; Wonganella, Eureka; La Purisima, San Francisco; Davenport, San Francisco; W. S. Porter, San Francisco; Benarty, Yokohama; West Notus, Buenos Ayres and ways.

PROTESILAUS IS NOW BOUND HERE

Laden with a general Oriental cargo and carrying a few cabin and good list of Asiatic steerage passengers, the Blue Funnel liner Protesilaus sailed from Yokohama November 18 for this port. The Protesilaus will reach here December 1.

CUNARD
ANCHOR
ANCHOR-DONALDSON

Christmas Sailings

CANADIAN SERVICE
FROM MONTREAL

TO QUEENSTOWN AND LIVERPOOL
Andania ..... Dec. 11 Jan. 13

PLYMOUTH-CHERBOURG-HAMBURG
Antonia ..... Dec. 23

To Glasgow
Cassandra (Portland) ..... Dec. 9
(Halifax) ..... Dec. 11

FROM NEW YORK
To Cherbourg and Southampton
Mauretania ..... Nov. 28 Dec. 18
Aquitania ... Dec. 4 Berengaria .. Dec. 12

Queenstown and Liverpool
Caronia .... Dec. 2 Carmania ... Dec. 14
Tyrrhenia .... Dec. 9 Ausonia ..... Dec. 23
Andania (Boston) Dec. 9 (Halifax) Dec. 14

Londonderry and Glasgow
Columbia ..... Dec. 9 Jan. 13
Assyria ..... Nov. 29 Algeria ..... Nov. 25

SPECIAL CRUISES
Mediterranean Cruise—Nov. 25 .....
..... S. S. Scythia
Mediterranean Cruise—Dec. 6 .....
..... S. S. Tuscania

Money orders and drafts at lowest rates. Full information from Agents or Company's Offices, 622 Hastings St. W., Vancouver. Phone Sey. 3448.

UNION STEAMSHIP COMPANY of B. C., Limited.
Regular sailings from Vancouver to all East Coast and Mainland Points, Logging Camps and Canneries as far as Prince Rupert and Anyox.
For detailed information apply
GEO. McGREGOR, Agent,
Tel. 1925 No. 1 Belmont House

CANADIAN PACIFIC
STEAMSHIPS LIMITED

TO EUROPE

Make Reservations Now

ST. JOHN-GLASGOW-LIVERPOOL
Dec. 5 ..... Tunisian
ST. JOHN-CHERBOURG-SOUTHAMPTON-ANTWERP
Dec. 9 ..... Melita
Mar. 3 Apr. 7 ..... Minnedosa
ST. JOHN-CHERBOURG-SOUTHAMPTON-HAMBURG
Dec. 27 ..... Minnedosa
Feb. 10 ..... Melita
ST. JOHN-CHERBOURG-SOUTHAMPTON-HAMBURG
Mar. 17 ..... Melita
ST. JOHN-SOUTHAMPTON-ANTWERP
Apr. 21 ..... Melita
ST. JOHN TO LIVERPOOL
Dec. 12 Feb. 9 Mar. 9 ..... Montcalm
Dec. 22 Jan. 26 Feb. 23 ..... Montclare
Jan. 6 Feb. 2 ..... Victorian
Jan. 19 Feb. 16 ..... Montrose
ST. JOHN TO GLASGOW
Dec. 15 Jan. 13 Mar. 1 ..... Metagama
Feb. 15 Mar. 17 ..... Tunisian
NEW YORK (Cruise to West Indies)
Jan. 20 Feb. 20 ..... Empress of Britain
NEW YORK (Cruise Round the World)
Jan. 22 ..... Empress of France
Apply to Agents everywhere, or J. J. FORSTER, General Agent, C. P. R. Station, Vancouver. Telephone Seymour 2630, Canadian Pacific Railway Traffic Agent.

Day Steamer to Seattle
THE
S. S. Sol Duc

Leaves C. P. R. Wharf daily at 10.15 a. m. for Port Angeles, Dungeness, Port Townsend and Seattle, arriving Seattle 6.45 p. m. Returning, leaves Seattle daily at midnight, arriving Victoria 9.15 a. m.
E. E. BLACKWOOD, Agent
912 Government Street. Phone 7186
Or H. S. Howard, Agent
C. P. R. Dock. Phone 1532

XMAS

IN THE OLD COUNTRY

CANADIAN PACIFIC
TRAINS AND STEAMSHIPS
Provide a through service which is Canadian Pacific Standard all the way
None Better

SAILINGS
From St. John.

December 5 "Tunisian" Glasgow-Liverpool
December 9 "Melita" Southampton
December 12 "Montcalm" Liverpool
And the "Last Call"
December 15 "Metagama" Glasgow

Apply Canadian Pacific Railway
1102 Government Street, Victoria

GREAT NORTHERN RAILWAY GLACIER NATIONAL PARK

Christmas Sailings
Via All Lines
to the
Old Country

	First Class	Second Class	Third Class
S. S. Aquitania, December 3..	250.00	$135.00	90.00
*S. S. Melita, December 9....	130.00		85.00
*S. S. Regina, December 9..	$130.00		$85.00
*S. S. Andania, December 11..	130.00		85.00
*S. S. Cassandra, December 11.	115.00		82.50
*S. S. Montcalm, December 12..	130.00		85.00
S. S. Berengaria, December 12	250.00	$135.00	90.00
*S. S. Metagama, December 15	130.00		85.00
S. S. Celtic, December 15.....	205.00	125.00	87.50
*S. S. Majestic, December 16..	255.00	140.00	92.50

*One Cabin Ships.

We will cheerfully arrange for your Passport, check your baggage through in bond, and make any reservations desired.

For Full Particulars Apply

Great Northern Railway

W. R. DALE, General Agent, 916 Government St.
A. H. HEBB, City Passenger Agent, Telephone 699

ARE YOU GOING HOME for CHRISTMAS?

If you contemplate spending **Christmas** in the **Old Country**, the last vessel which will arrive in England in good time to reach your home is the **R. M. S. Majestic, of 56,551 tons, the largest ship in the world,** leaving **New York on December 16, arriving Southampton on December 22.**

The following sailings will also take you home in plenty of time for the festive season:

S. S. AQUITANIA to Southampton.....December 4
*S. S. MELITA to Southampton.....December 9
*S. S. REGINA to Liverpool.....December 10
*S. S. ANDANIA to Liverpool.....December 11
*S. S. MONTCALM to Liverpool.....December 12
S. S. BERENGARIA to Southampton....December 12
*Denotes "one cabin" ships only.

PASSPORTS are still absolutely necessary. We secure them for you.

BAGGAGE. We check your baggage through from Victoria to steamer's dock **IN BOND. NO CUSTOMS EXAMINATION. ACCOMMODATION,** the **BEST** at **LOWEST POSSIBLE RATE.**

For information respecting travel to any part of the world, ask

FRED O. FINN, General Agent
CHICAGO, MILWAUKEE & ST. PAUL RAILWAY
TO PUGET SOUND—ELECTRIFIED
902 Government Street (Next Door to Post Office). Telephone 72
13988

BULL DOG SIZE
LA PREFERENCIA
THE FINEST QUALITY CIGAR
2 FOR 25¢
GENERAL CIGAR CO. LIMITED
CONTROLLED & OPERATED BY IMPERIAL TOBACCO CO. OF CANADA LIMITED

ESTABLISHED 1885

WE MAKE SHOES-TO-MEASURE

"K" WEEK

NEW STOCK JUST IN
YOUR SIZE IS HERE

MAYNARD SHOE STORE

649 Yates St. Phone 1232

WHERE MOST PEOPLE TRADE

Bicycle Sundries Automobile Skates

The Last of the Fire Stock On Sale Now

We Don't Want to Take It to Our New Store on December 1.

Skates, per pair, 75¢, $1.00, $2.00 and $3.00
Bicycle Bells, each .....25¢; Seat Posts, each .....50¢
Bicycle Vaseline, small size, 5¢ bottle; large size, ...50¢

PLIMLEY & RITCHIE, Ltd.

1112 Broad Street Phone 1707

Open Till 7

Never a price so low as now

$445

F.O.B. Ford, Ont.
Government Taxes and Freight extra

National Motor Company, Limited.

Authorized Ford Sales and Service

521 Yates Street Phone 4900

PACIFIC TRANSFER CO.

Heavy Teaming of Every Description a Specialty

Phones 248, 249

Baggage Checked and Stored
Express—Furniture Removed

Our Motto: Prompt and civil service. Complaints will be dealt with without delay.
737 Cormorant Street, Victoria.
Motor Trucks—Deliveries.

WOOD

Jordan River Fir
Large Double Load, $4.00
Kiln Dried Kindling, $5.50

Lemon Gonnason Co.

Phone 77. 2324 Government St.

Canadian Puget Sound Lumber and Timber Company, Ltd.

Common Fir Dimension, Dressed Two Sides.
Boards and Shiplap, Dressed Two Sides.
Clear Fir Flooring, Ceiling, Siding, Partition, Finish, Mouldings, Etc.
SEE OUR SPECIALS
Very Low Prices on Short Length Material.
Highest Grades—Perfect Manufacture—Prompt Deliveries.

Foot of Discovery St.

Phone 7060.

MILK

8 Quarts for $1.00

VANCOUVER ISLAND MILK PRODUCERS' ASSOCIATION

Phone 663
930 North Park Street

MAY SECURE TICKETS.

Intending guests of the Victoria City Police at the ninth annual ball who are for any cause prevented from calling at the headquarters for their tickets may secure them by telephoning the department when a committeeman with the necessary tickets will be dispatched at once to the resident of the would-be patron.

BICYCLES

Sale Now On at the

VICTORY CYCLE WORKS

2 Bicycles at	$ 7.50
2 Bicycles at	9.75
5 Bicycles at	14.75
3 Bicycles at	15.50
18 Bicycles at	19.75
9 Bicycles at	24.00
7 Bicycles at	26.25
11 Bicycles at	29.75
8 Bicycles at	34.50
6 Bicycles at	39.00

561 Johnson St. Phone 735
4 Doors Below Government St.

WOOD

$3.25 Per Cord

Phone 5000

Curina Cream

An ideal preparation for chapped hands and for keeping the skin soft and white.

HALL & CO.
CENTRAL DRUG STORE
Victoria, B. C.

WOOD

Puget Sound Fir Millwood and Kiln Dried Kindling. BEST PRICES

Bark, Blocks, Cordwood, 4-Foot Slabs.

W. L. MORGAN
(Largest Dealer in Victoria)
PHONE 766

WILL SUBMIT ARGUMENT.

In a short hearing in the city police court to-day Lee On, charged on remand with being found in a gaming house, was further remanded for hearing. W. C. Moresby appeared for the accused, who pleaded not guilty previously. Counsel are to submit memoranda on a point of law, as to whether equipment found in the premises constitutes prima facie evidence, and would throw the burden on the accused or not. Cyril Withers was fined $5 by proxy for improperly parking his car on the west side of Broad Street, between Fort and Broughton Streets.

ANTI-FREEZE

YOUR CAR

and be on the safe side. One application will last the season with a small quantity added from time to time to take care of evaporation.

Anti-Freeze Solution, per gal. $3.50
Johnson's Anti-Freeze, per 6-lb. pkg. $1.50

THOS. PLIMLEY, LTD.

Broughton Street Phone 697 Victoria, B. C.
Phone 2019—Oak Bay Branch

NEWS IN BRIEF

Joe Barret, mentor of the Untombies Boys' Club at the First Congregational Church, and who was previously employed at the Y. M. C. A., has been appointed to the Edmonton Boys' Secretary office at the Y. M. C. A., and left yesterday to take over his new position.

Badges together with semaphore flags donated by the Ladies' Auxiliary to the Boys' Naval Brigade will be presented to the boys at a social evening to be held at the Connaught Seamen's Institute on Saturday evening at 8 o'clock, when parents and friends of the boys will be welcomed.

The bazaar held on October 4 by the Nuns of Poor Claire for the purpose of raising a fund for the repair of the St. Clair Monastery realized a total of $1,020.35, and the expenses in connection with the affair amounted to $85. After paying for the Winter's fuel and other items of expense the sum of $800 has been placed on deposit for the carrying out of the repairs early in the Spring.

At the parade of the Fifth Regiment last evening long service medals were presented by Lt.-Col. Robertson to the following members of the regiment: Sergt. James Stuckey, Major Kirkpatrick-Crockett and Gunner W. H. White. Captain H. K. Robertson, who is at present in India, also won a long service medal, which will be forwarded to him. Sergt. Stuckey has a record of 40 years' service with the militia.

The Rockland Park W. C. T. U. held a parlor meeting yesterday at the home of Mrs Boyden, Vining Street, when Mrs. John Hall presided in the absence of Mrs. Shampeney, superintendent of parlor meetings. Interesting papers were given by Mrs. Boyden, who spoke of the prohibition problem; Mrs. Clapham referred to the results of prohibition in the United States, and Mrs. Stubbs told about government control in British Columbia. At the conclusion Mrs. Boyden served a delicious tea, and Miss Dorothy Boyden sang a solo.

When the matter of the location of the C. N. R. depot in Victoria was brought to his attention, F. G. Dawson, newly appointed director of the company, expressed the conviction that the whole system of station accommodation would have to be gone into when Sir Henry Thornton, president of the board of directors of the C. N. R., reaches this coast. Mr. Dawson resides in Prince Rupert and he left for that port last night. He says that so far as he is concerned all portions of British Columbia will receive consideration in C. N. R. affairs and that he will strive for the development of the province's interests.

An interested audience listened with evident enjoyment to the excellent programme given under the auspices of the teachers and scholars of the Esquimalt Methodist Sunday Schol last evening. Members of other churches contributing to the programme were as follows: The Misses Brogan, violin and piano; J. Mutch, piano; Messrs. Bligh, Martin and Watt, mandolin and two guitars; Gus Meehan, vocal numbers. Each number was warmly received, and many of the performers were recalled to the platform. The teachers and scholars wish to thank all those who helped to make the concert such a success.

A meeting of Tel El Mahuta Temple, No. 155, Dramatic Order Knights of Khorassan, which is an adjunct to the K of P. Order, was held in the K. of P. Hall last evening and after the usual business was dispatched the election of officers for the ensuing year took place, resulting as follows: Royal Vizier, W. A. Shaw; Grand Emir, R. C. Henderson; Sheik, M R. Woodburn; Mahadi, H. A. Mansell; Secretary, A. G. H. Harding; Treasurer, E. P. Nathan; Satrap, H. McLean Turner, and Sahib, W. J. Webb. It was also arranged that a Grand Ceremonial will take place on Saturday, December 2, when it is expected that many visitors will be present from the Island, Mainland and Washington.

ADJOURNED MEETING

United Co-operative Shareholders Hold Enthusiastiic Meeting.

A meeting of the shareholders of the United Co-operative was held at the Veterans of France quarters last evening. It was felt that a profitable season was in store for the organization, which has been carrying on business of grocers and butchers on Douglas Street, near Fort, for the last two and a half years. Renewed effort to secure new business will be made and all shareholders have undertaken to do their best to make the venture a success.

There were about 100 of the shareholders at last night's adjourned meeting, and all were optimistic as to the future development of the business. It was decided to send out circulars to all shareholders asking for their hearty support and co-operation in the movement.

Give Her

"Hoe-Maid" Chocolates

They are the kind she likes

Stevenson's
HOE MAID CHOCOLATES & CANDIES

Three Stores 725 Yates 1119 Douglas 902 Government

Moving Soon to Our New Store in the Arcade Block

Next Door to Mitchell & Duncan, Government Street

Cyrus H. Bowes

DEPENDABLE DRUGGIST

New Store 650 Yates Street. Phone 1723

THE GIFT CENTRE

REPAIRS

Our watch repairing and jewelry factory equipment being now fully installed, we are prepared to give every attention to all kinds of repairs.

NOTE THE NEW ADDRESS

Corner of Government and View Streets

Mitchell & Duncan, Ltd.

JEWELERS, WATCHMAKERS, ETC.
C. P. R. and B. C. Electric Watch Inspectors

SEEKS TO RECOVER INSURANCE MONEY

Sutro Bancroft Plaintiff in Action Involving Burning of Burnside Inn

Action to recover $6,500, alleged to be due in payment of two insurance politcies totalling that amount, was opened in the Supreme Court to-day before Mr. Justice D. A. McDonald. H. A. Maclean, K. C., appears for the plaintiffs, Sutro Bancroft and others, and Frank Higgins, K. C., for the defendant, the British Crown Assurance Corporation.

The plaintiff is suing in respect to two fire insurance policies which were held by him, it is said, on the furniture and buildings of the former Burnside Inn, Saanich. The Inn was burned out on December 17, 1921, the main buildings being razed to the ground. One policy of $4,000 was taken on the house, and another of $2,500 on the furniture and garage.

The defendant sets up that the policies became void due to fraud that it is alleged was made by the plaintiffs by way of statements claimed to have been tantamount to misrepresentation. Further the defence claims that the plaintiffs had not a proper title to the land, and had assigned the policies as security for a mortgage taken on the effects, it is alleged.

The hearing proceeds, with a large number of witnesses to be heard.

It scatters congestion

You get quick relief from a cold by applying Sloan's. By quickening circulation of blood the congestion is broken up. Millions have also found in Sloan's welcome relief from rheumatism. Keep it handy for sore, bruised muscles, backaches and neuralgia.

Made in Canada

Sloan's Liniment-kills pain!

HISTORICAL SOCIETY WILL MEET FRIDAY

Election of Officers and Constitution to Be Dealt With

The pubic is extended a cordial invitation by the British Columbia Historical Society to attend a meeting which will be held on Friday evening at eight o'clock in the Archives Department at the Parliament Buildings for the purpose of passing on the constitution and for the election of officers.

The objects of the association are to encourage historical research and public interest in history; to promote the preservation of historic buildings, documents, relics, sites and other significent heirlooms and topublish historical studies and documents as circumstances may direct.

It is planned to hold the annual meeting of the society on the second Friday of October in each year and regular quarterly meetings on the second Friday of January, April and July.

Very considerable interest is taken in the plan inaugurated here some days ago and it is expected that there will be a large attendance at the meeting Friday evening.

WOMEN'S MISSION CIRCLE OF FIRST BAPTIST CHURCH

An interesting and unique entertainment was provided those who attended the First Baptist Church last evening, when, under the auspices of the Women's Mission Circle a programme was provided entitled "A Night With the Western Baptist" (the denominational organ in Western Canada).

Mrs. H. F. Bishop represented the paper in a dress cleverly made up with copies of the magazine, and the different pages were taken up as follows: Devotional and prayer, Miss Mayo and Miss Birch; news column, Mrs. Haverstock; personal, Mrs. W. P. Freeman; women's work, Mrs. Hodges; foreign mission, Mrs. Edgar; book review, Mrs. W. S. Beckwith; question box, Mrs. Strickland; editorial, Mrs. A. Galbraith. Miss M. Middleton contributed a vocal solo and a ladies' quartette consisting of Misses Middleton and Merrill, and Mesdames McNeil and Dinsmore, sang very acceptably.

At the conclusion of the programme a vote of congratulation was tendered to Mrs. A. F. Voight who was responsible for the splendid arrangement of the programme. Refreshments were served cafeteria style. The chair was occupied by Mrs. W. Russell, president of the Women's Mission Circle.

OUT OF DANGER.

Captain Birss, wounded by Chinese pirates when his ship Suian was attacked between Hongkong and Macao on Sunday is making satisfactory progress, and is now out of danger, according to a cable received by his brother-in-law and sister, Mr. and Mrs. John Falconer, who reside here.

EDMONTON CANDIDATES.

Edmonton, Nov. 22.—Seven mayoralty candidates will seek election in Edmonton at the coming civic election in December.

LIQUOR CLEAN-UP BEGAN LONG BEFORE STEVENS'S SPEECH

Doings in Prince Rupert and North Investigated by Committee

Secret Service Men Forced Unfair Charge on Taxi Driver

An explanation of the Hamre liquor case in Langley in which A. D. Paterson admitted he had interceded on behalf of a man who was being wrongly prosecuted, the operations of Liquor Board operators along the Grand Trunk Pacific, and the alleged beer shortage from the Fred. G. Dawson Warehouse at Prince Rupert, featured to-day's session of the Public Accounts Committee of the Legislature.

Mr. Paterson, member for Delta, appeared and willingly admitted that in view of a petition signed by many residents in Langley against what they asserted was an unjust information against a taxi-man named Hamre, he had made a special trip to Victoria where he succeeded in persuading the Attorney-General to withdraw the case.

Hamre, according to Mr. Paterson, was driving a car all night for secret service operators and presented a bill for $20. On being asked whether he had a drink in his home, the Langley resident offered to give them one, the operators later claiming that they paid $14 for the car and $6 for the half-bottle of whiskey. The Delta member stated he had told Attorney-General Manson of the unfair tactics of the operators involved.

In reply to a question by Mr. Bowser as to whether he had recommended Jack Donnelly, convicted some months ago for selling beer, to the post of vendor at Langley Prairie, Mr. Paterson stated that he had taken such action but this was prior to the conviction.

Subsequently he had informed the Liquor Board that he could not press such support but that at a meeting of Langley Liberals held in September he had suggested that Donnolly's name be included with the rest as applicant for the post.

Delegates and Beer

James Miller, chief inspector for the Liquor Board, was again on the stand when the Prince Rupert prosecutions were in the limelight. He thought that the charges of 1,600 barrels of beer getting astray from the Dawson warehouse was out of all proportion, and it was subsequently discovered that the alleged shortage had been turned over to the Northern Export Company for export. Mr. Miller admitted that Olie Bessner, owner of the export company, the Knox Hotel and the Fishermen's Club, met him at the wharf at Prince Rupert, but denied the suggestion of Mr. Bowser that representations had been made to reduce a charge of liquor selling to one of beer sales, the export company being fined $1,000. There was also a prosecution made against the Maritime Club, operated by Ben Self.

Commenting upon the fact that both Bessner and Self were delegates to the Nelson Liberal convention in October, Mr. Bowser suggested that it was a coincidence that these two men were only convicted of selling beer "while some other poor beggers who were not delegates were sent down to Oakalla."

Was Speech a Stimulus?

Mr Bowser asked if it were not a fact that Mr. Miller and his assistants had become active following the Stevens speech in Vancouver on October 10.

Mr. Miller: No, we started in on the Prince Rupert "clean-up" in July, but the inspectors went around by the P. G. E. and Prince George. It took them six weeks to make their trip, ending at Prince Rupert, where they still are.

Mr. Bowser spoke of an editorial in The Prince Rupert News, which paper he said was supposed to be a good Liberal organ. This criticized most strongly the "spasmodic administration" of the liquor laws, and appeared to be written by a man who know local conditions.

Difficulties in Way.

Mr Miller said he knew nothing of this, but stated that attempts had been made to clean things up, but it was very difficult always to secure the necessary evidence to convict.

Mr. Bowser asked why the Liquor Board officials could not trace beer or liquor intended for export, when it was diverted to private homes.

Chairman Johnson interjected that it was almost impossible to enforce this part of the Act, since a man might appear in court and swear he had purchased for export. The magistrate might think the man a liar, but had no grounds for conviction.

The liquor inquiry of the Opposition members will be continued Thursday.

Good and good for you

Raisins furnish 1560 calories of energizing nutriment per pound.

They are rich in food-iron—also good food for the blood.

So raisins, luscious fruit-meats in themselves are not merely *good*, but *good* for you.

Ask merchants for

Sun-Maid Raisins

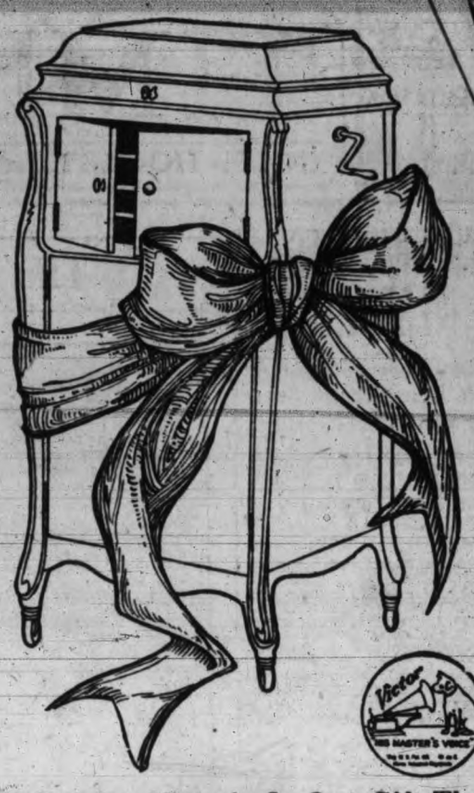

A Genuine Victrola Is One Gift That Makes Happiness for All.

From $37.50 up; easy terms.

Fletcher Bros.

Located in Temporary Premises at
614 View Street, Central Building

The Edison —Mazda—

means More Light and Better Light for the Home, Store, Shop or Factory.

Look for the name MAZDA when buying Lamps. A Lamp for every need.

HAWKINS & HAYWARD

Electrical Quality Service Stores
1607 Douglas St., Opp. City Hall Phone 543
1103 Douglas St., Near Fort Phone 2627

APPLIED PSYCHOLOGY

will not produce more eggs from your hens
Victoria Laying Mash Will

VICTORIA FEED COMPANY, LTD.

1901 GOVERNMENT STREET "PHONE TWO NINE OH EIGHT"

In This Carton—

The flavor and delicate aromatic oils are not injured by contact with metal.

ROASTED IN VICTORIA AND SOLD BY ALL GROCERS

VICTORIA RADIO LISTENS IN ON NEW YORK MUSIC

Dr. Poyntz Hears Broadcasting From Chicago and 21 Other Cities

What is believed to be a record of amateur radio receiving was established here last night when instruments operated by Dr. L. Poyntz at his home reproduced music broadcasted from New York State, Chicago and twenty-one other cities. The New York music reproduced here was perfectly clear as was that from Chicago and other middle west cities, Dr. Poyntz declared to-day.

In the course of a couple of hours Dr. Poyntz's instruments listened in on music and messages from Dallas, Texas, Fort Worth, Texas, Toronto, Winnipeg, Salt Lake City, Los Angeles, San Francisco, Edmonton, Calgary, Vancouver, Everett, Washington, Bellingham, Washington, Tacoma, Portland, Oregon, Wallace, Idaho, Regina, Medford, Idaho, Northfield, Minn., Oakland, California, Berkeley, California, Milwaukee and Denver.

"The opera music received from two stations in Chicago was as clear as a bell," Dr. Poyntz said this morning. "The broadcasting from New York State also was perfectly clear. Radio enthusiasts will understand this better when I say we used only a first stage amplifier."

With Dr. Poyntz at his home last night were: E. J. Haughton, Dominion Superintendent of Wireless of British Columbia; W. Howard, Government Wireless Inspector; J. J. Moffat, Radio Engineer of the Western Canada Radio Co., and Maville Warnick and Arthur Porter.

LOOKING INTO EMPIRE MIGRATION

En route to Australia, Major C. Bavin, general secretary of the migration department of the British Y. M. C. A., arrived in the city yesterday. He conferred with Hon. T. D. Pattullo, Minister of Lands, on the question of immigration.

"A large immigration to Canada of the better classes of Old Countrymen will result from the passing of the new Empire Settlement Act, and the decision of the Canadian Government thoroughly to co-operate with the Imperial settlement office to affect this greatest migration," Major Bavin stated on his arrival here.

Major Bavin has received during the past year at his office 47,531 enquiries about emigration overseas. Many of the inquirers favor Canada.

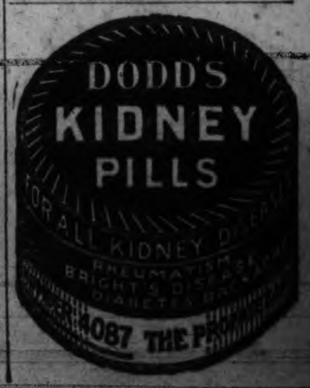

TIMES Latest News of SPORT

GOLF, HOCKEY, RUGBY, SOCCER — BASKETBALL, BOXING, SWIMMING

OTTAWA HAS EYES ON STANLEY CUP

Secretary Gorman Talks of Club's Plans; Thinks Senators Have Best Team

Frank Nighbor Talks of Retiring, But Club Is After Two Good Youngsters

Ottawa, Nov. 22. — The Ottawa Hockey Club, which has for many weeks maintained silence, in the midst of a barrage of rumors concerning its plans for the coming season broke the seal to some extent last night and made public some of its hopes and ambitions for the coming season. It was announced that the Ottawa Club officers, with the recovery of the Stanley Cup as their object, were making every possible effort to round up another great team.

"We will place on the ice one of the strongest aggregations that has ever worn the red, white and black," said Secretary Gorman. "The loss of the championship last Spring proved a bitter pill, and though we were beaten out by Toronto, that disaster did not shake our faith in our team. We have received many suggestions as to general makeups or individual changes, some recommending a new goalkeeper, others new defence men, and some additions to the forward line.

"We believe, however, that our team was the strongest in the East last Winter, and that if good ice had been available for the final game of the home and home round against Toronto, we would have held the Stanley Cup. We think just as much of our players as we did when they won the championship at Vancouver two years ago, and we are going to act accordingly.

Nighbor Talks of Retiring.

"Every member of our regular squad of last year has been tendered a 1923 contract. We expect to have Eddie Gerard under contract. Frank Nighbor states that he is through and if so it will be much to our regret. Nighbor was the highest paid player in the National League last Winter and we have sent him a duplicate of the contract under which he performed last season. If Frank decides to return to the fold he will be welcome; if not we shall have to make plans to fill his position.

"Fortunately our material is the finest we have ever had. We are making strenuous efforts to get Jack Darragh back into the game and are confident that he will consent to help us bring back the Stanley Cup. We missed Darragh greatly, both on the attack and defence last Winter, and his return would brighten our chances immensely.

"It is true that we have made overtures to Edwin Gorman, the biggest and best defence man in the amateur ranks last Winter. He is carrying the handsomest contract ever given to an amateur in the Capital, and has promised to turn out with our squad at the Arena. We are counting on Gorman as one of our regular defence men. Gerard and Gorman should constitute a magnificent defence.

Its a Good Lay-out.

"Benedict, Broadbent, Denneny, Clancy and Boucher have also been tendered contracts. We are also trying to sign up Harry Helman, whom we consider the finest right wing prospect in the Capital. In any event with Benedict, Gerard, Gorman, Clancy and Boucher for the defence, and Darragh, Broadbent, Denneny, Helman and possibly Nighbor for the line, we feel that we would have a squad capable of recovering the Stanley Cup."

SOLDIER JONES TOO MUCH FOR M'LAGLEN

Canadian Pugilist Made Opponent Quit in Fifth Round in London

London, Nov. 22.—(Canadian Press Cable)—Soldier Jones, the Canadian pugilist, defeated Ken McLaglen, of Chiswick, last night at Shepherd's Bush, London, in a scheduled 20-round bout, which endeed in the fifth round with McLaglen's retirement.

It was a very one-sided contest from the start. McLaglen showed little relish for the work. Jones floored him in the first round with a right to the jaw for the count of eight, and in the second round he drove McLaglen all around the ring.

In the third round, however, McLaglen landed a series of lefts to Jones's face, but the soldier was plainly holding himself in reserve. He sent McLaglen to the floor twice in the fourth.

In the fifth Jones attacked McLaglen fiercely, and after the latter had taken considerable punishment his towel was thrown into the ring, and Jones declared the winner.

CANADIAN CHAMPION MAKES NEGRO QUIT

New York, Nov. 22.—Jack Renault, Canadian heavyweight, defeated "Silent Puryea, colored, of Panama, here last night. Puryea's seconds tossed a towel into the ring in the eighth round of a scheduled fifteen-round bout.

ST. LOUIS OUTFIELDER IS CRITICALLY ILL

Cincinnati, Ohio, Nov. 22.—Austen McHenry, star outfielder of the St. Louis Cardinals, was reported in a serious condition at a hospital here to-day. The ball player was operated on recently for a tumor on the brain.

The Elks, British Columbia Baseball Champions

Walter Lorimer, manager of the antlered herd, finally led his victorious players before the dancing photographer's dickie bird. The one thing the Elks regret not having in the picture is the cup, emblematic of the B. C. championship. Although the local boys won the title on the field of play two months ago the British Columbia officials, who live in Vancouver, have not yet delivered the prize. They seem to hate to part with the mug just as much as they hated to say good-bye to the drydock. It'll come in time no doubt. The Elks this year fielded the finest amateur team that has ever played in Victoria, and many of the fans would like to have seen them go farther afield, as it is believed that few teams in the Dominion could defeat them.

Cougars Primp Up For Mets' Coming

Lester Patrick Had His Kittens Out For Strenuous Workout This Afternoon, and There Was No Holding Them—Sharpening Claws to Get Revenge at Seattle

There's no holding these Cougars nowadays. They're just rearing to go and are looking forward with relish to Friday night's game when they hope to sink their teeth deep into the Mets and get square for the defeat they suffered in Seattle a week ago to-night.

After their sensational victory in Vancouver on Monday night the Cougars did not take any strenuous exercise yesterday, but this afternoon Lester Patrick issued his "oowah" call and the boys went rushing to the Arena to put an edge on their claws. The team went through a wild workout. The players were tearing around like a flock of wildcats. They seemed to have speed to chase a cannon-ball. They were putting across short, snappy passes and shooting so hard that Hec Fowler thought that some one had an eighteen-pounder trained on him. Hec didn't let out a whimper until after it was all over, and then he said he pitied the other goalies that had to stand up in front of such terrific shots.

It'll Be a Game Alright.

The Cougars are determined to be at the top of their form for Friday night's game. They realize that the Mets are going to prove worthy opponents and that unless they can skate hard both ways, bore in, shoot on the corners and break up three-man rushes of the visitors, it will be tough going over the whole route.

Happy Holmes is a big asset to the Mets. This year he appears bigger than ever and he has lost none of his agility on the blades. Happy's padded form seemed to block the whole of the net and there don't seem to be many corners for the boys to shoot at. In the two games to date Happy has only been beaten twice. When Victoria played Seattle the Cougars had plenty of shots on goal but the puck always went caflunk into Happy's pads.

The Cougars and Mets are the two most evenly matched teams in the league at the present moment. Both have fast skaters, good substitutes, wicked shots and good back-checkers.

Leadership At Stake.

The leadership of the league will be at stake. It would be somewhat of a surprise if Vancouver should slip on the corns of the Mets in to-night's battle in the Sound city. Seattle is picked to win through the fact that it has not been beaten to date, is travelling very fast and will be playing at home. Vancouver, while rounding into form in a very creditable manner is not expected to have the punch to put it over the Mets. The Maroons, even at their top form at any time in the past, have very seldom trimmed the Mets on their own pond.

If the Maroons do bowl over the Mets it will make the Cougars and Mets tie for first place. This would leave the clubs to battle here on Friday night for the lead.

A victory for Seattle to-night will give them three straight wins with no losses. Victoria has two wins and one loss. A win Friday night for Victoria would bring the two clubs level.

Vancouver will likely have Hughie Lehman back in the ring next week and his return will give the Maroons fresh life. Hughie's presence will give the men in front of him renewed confidence and they will be able to pay more attention to their offensive work. Charley Reed has been playing a nice game in goal for the Maroons during "Eayle-Eye's" absence but the team has not been showing the form that it is capable of, particularly on the offensive.

Race Is Young.

The race is very young yet and it's a long way to the end of the schedule. It will be a strenuous season on all the players and the veterans may be found to crumple up by the time February draws around.

One great factor is in Victoria's favor this year in view of the long season, the youthfulness of the team. Already this year the team has shown signs of outlasting its opponents. This was particularly noticeable in Seattle last Wednesday.

Victoria possesses the only two defence men who have shown the ability to stay on the ice for sixty minutes. Clem and Wilf Loughlin have not yet called upon a substitute. On the forward line the Cougars have plenty of young material. Frederickson, Meeking, Halderson and Anderson are all in their early twenties, while Eddie Oatman and Tommy Dunderdale, the two veterans of the squad, are both traveling like young whirlwinds.

The excitement is only beginning in the ice race and there'll be some rare old battles before the curtain comes down with a bump.

'FLU PUTS KIRKWOOD IN BED FOR FEW DAYS

Australian Trick Shot Unable to Play Here To-Day; Had Temperature of 101

Vancouver, Nov. 22.—Joe Kirkwood, the Australian golfer, and trick-shot artist, who was Walter Hagen's partner in yesterday's exhibition match here, is to-day confined to his quarters at the Hotel Vancouver with a bad attack of influenza. Dave Black left for Victoria last night to appear in Kirkwood's stead as Hagen's partner in to-day's match against Willie Black and Phil Taylor at Colwood.

Kirkwood was feeling seedy yesterday, but went through with the match, and his exhibition in order not to disappoint the gallery, though his game suffered somewhat from his indisposition. After the match he went immediately to his hotel, where he was found to be running a temperature of over 101. He will be abed for several days.

Won Their Match.

Kirkwood played a thirty-six hole foursome match with local stars yesterday, winning seven up and five to go.

Dave Black, former amateur champion of Canada, and Jimmy Huish, another local professional, were their opponents.

In the morning round, Hagen finished the eighteen-hole course at Shaughnessy Heights in 68, four under par.

Island and Mainland Rep Rugby Squads May Play Christmas Day

Efforts are to be made to revive the annual Mainland vs. Vancouver Island Rugby game on New Year's Day, according to a letter received here from officials of the Vancouver Rugby Union. The Mainlanders will not have Stanford University providing the Rugby classics during the Christmas holidays and they are anxious to have some competition.

Years ago the pick Ruggers of the Island clashed with the best on the Mainland. The Island players would be selected from Victoria, Cowichan and Nanaimo, while the Mainland squad would come from Varsity and Vancouver teams.

This would make a rattling good game, with the Islanders having a good chance to snub their brethren across the water.

In addition the Vancouver Rugby Union is suggesting that two other games be arranged during the Christmas holidays. The winning teams in the Victoria and Vancouver senior leagues would be asked to play on Christmas Day for the Rounsfel Cup, emblematic of the club championship of the Province.

The other game suggested is between the Intermediate champions of Victoria and Vancouver for the British Columbia championship.

JOE MATTE SIGNS WITH SASKATOON

Former Hamilton Player Will Help Lalonde to Capture Prairie Pennant

Saskatoon, Nov. 20.—The Saskatoon Crescents' bid for the championship of the Western Canada hockey league this Winter will be made all the more emphatic by the presence of Joe Matte, late of the Hamilton Tigers, who has signed a contract to perform with the local pros.

Matte is an excellent hockey player and ranks among the most consistent puck chasers in the N. H. L. He knows all the Eastern teams and their methods and should prove the star of the first game of the season here in which Saskatoon meets St. Patricks' of Toronto.

Lalonde Is Pleased

"Newsy" Lalonde, the new playing manager, in a recent letter expressed keen satisfaction over the fact that Matte had been signed. With the experienced men that the Crescents now have, Lalonde expects to round out a first-class fighting aggregation. He regards Matte as a valuable player, one who will fit in well with the general make up of the Crescents.

Mattie started his hockey career in Vanleek Hill, Ontario, where he learned and played the game. While he was with this aggregation it held the Ottawa Citizens shield for several years. He was next with the Hochelaga Club in the Montreal City League, when that team won the Art Ross Cup, emblematic of the championship of Quebec.

With Allan Cup Holders

Matte played the next two years in Hamilton and in 1919 the Tigers were amateur champions and winners of the Allan Cup. Next season Matte turned pro. and played with Toronto. He was secured by the Hamilton pros. before the start of another Winter and played with them until he was secured by the Crescents.

Matte is 29 years old. He weighs 163 pounds and stands 5 feet 9 inches. He is a defense player and a right-hander.

CRUSADERS PLAY V. I. A. A.

The Crusaders' basketball team is asked to be at the Drill Hall to-night at 7 o'clock, to play against the V. I. A. A. The team will be picked from the following: Art Hole, J. Buckett, Dowds, Webster, MacIntyre, Sid Hole and Ernie Cull. The game starts at 7.30

ENGLISH CRICKETERS DEFEAT THE AFRICANS

Port Elizabeth, South Africa, Nov. 22.—The Marylebone Cricket Club's touring eleven yesterday defeated a team representing the Eastern Provinces by an inning and ten runs. Batting first the South Africans fared badly against the splendid bowling of the visiting team and were all but for 126 runs. Marylebone in reply hit up 336 runs for nine wickets, Capt. Mann then declaring.

In their second attempt, the astern Provinces showed a little improvement, compiling an even 200 runs.

PREPARE FOR OLYMPIAD

Washington, Nov. 22.—The first steps for the participation of America's greatest Olympic team in the international games in Paris in 1924, were to be taken at the quadrennial meeting here to-day of the American Olympic Association.

WITH THE BOWLERS

Last evening the Wilcox Hat Co. trimmed the Eagles by 101 pins, winning two out of three games in their league bowling match. Nehring bowled well for the Hatters, being high man with 538 pins. Miller, although having hard luck with splits, was top man for the Eagles. To-night the Colonist and Weiler's teams meet at 8 o'clock.

The scores:

Wilcox Hat.

Fairall	143	140	135	418
Nehring	158	192	188	538
Vinall	109	180	141	430
Wilcox	151	177	144	472
Moulton	164	160	120	444
	725	849	728	2302

Eagles.

Forster	144	156	160	460
Denheim	112	...	...	112
D. Neill	156	134	135	425
W. Neill	161	155	142	458
Miller	169	194	112	475
Bell	[illegible]	[illegible]	[illegible]	[illegible]
	742	776	683	2201

GOLF BALL PLAYED OFF FENCE PICKET

London, Nov. 22.—An amazing freak golf drive at Sundridge Park golf course, Bromley, was reported yesterday.

A ball driven by Jack Randell, the club "pro," after bouncing off a hedge, lodged on the top of a wooden fence, where it remained perfectly balanced, though the fence top was only one and a half inches wide.

A golf party witnessed the ball played off the fence and holed in seven after difficult play.

NORMAL FIFTEEN DEFEAT COLLEGE

Drop-Kick Gives Normal the Game

Two Teams Very Evenly Matched

The Victoria College yesterday suffered defeat at the hands of the Normal School fifteen after a battle of real quality, the score ending 6-3. It was a happy chance for the Normal School that their stellar figure, Stewart took a free kick and dropped a neat goal from the field. That score turned the tide of battle. Kilpatrick scored for the Normal School, and Lewis for the College. Neither of these tries were converted, and both were from a difficult angle for a kick.

No points were scored in the first half. The College undoubtedly had the best of that period of the game. They were playing down hill, and had the sun in their eyes, but the latter fact did not hinder them from coming perilously close to a couple of scores. The Normal School, on the other hand, did not seem to actually get into the game until the second period. Then they could not be stopped by a barrage of tackling, and scored their points

Threes Worked Well.

Throughout the second half the Normal School were pressing slightly more steadily than their opponents. Their three-quarters were doing wonderfully good work, and showed the signs of practice which the College lacks. Passing and general combination work as displayed by the Normal School fifteen is superior to that of the College.

The College lost the ball out of the scrum during the latter part of the game more than was good for them, and the Normal School frequently broke away in this way. Once they started there was a hard proposition for the defenders to intercept. The Normal men are hard, fast and neat in their play.

The two teams will meet again, in all probability, very shortly, when the College hopes for a different outcome of the struggle. The College has not yet been able to field its strongest team on account of the illness of several of its players. The Normal School has some wonderfully fine and experienced players in Eaton, Stewart and Hope. Stewart is the man to fear with his drop kick and even, cool-headed tactics.

Yesterday the teams were as follows:

Normal School—Eaton; Knapton and Lane; Stewart, Brandon, Denike and Hope; Crowley, Loomer, Meek, Kilpatrick, Sprinkling, Waites, Thompson and Morrison.

Victoria College—McDonald; Maclean and Scott-Moncrieff; Ross, Mathews, McGregor, Hoadley and Sturgess; Bell, Collison, Lewis, Marsh, Heming, Curtis and Shaw

THINGS BREAK WELL FOR ENGLAND'S BEST JOCKEY, S. DONOGHUE

London, Nov. 22.—Steve Donoghue, England's most famous jockey, will, in all probability, be able to weather the financial storm in 1923. Steve recently signed to ride next year for James White for £6,000, and for Lord Woolavington, who has second call on his services, for £4,000. Not too meager for a season's work in the saddle.

COBB BELIEVES HE GOT DISPUTED HIT

Georgian Peach Unofficially Advised He Has Batting Average of .400

Chicago, Nov. 22.—Ty Cobb, manager of the Detroit Americans, announced here to-day that he had been unofficially informed his batting average for 1922 is over the .400 mark, indicating he was allowed a disputed hit in a game at New York last May. Cobb is here as a delegate from his home state, Georgia, to the Southern Commercial Congress.

This .400 average makes Cobb's third season above that figure, tying the major league record of J. Burkett, of Cleveland, in the old National League in the late nineties. Cobb did not know the exact figure of his average until the season batting totals are announced by President Johnson of the American League.

WOMEN ATHLETES TO COME UNDER CONTROL OF AMATEUR UNION

New York, Nov. 22.—William C. Prout, of Boston, was re-elected president of the Amateur Athletic Union yesterday and F. W. Rubien, of New York, was re-elected secretary-treasurer.

The board of governors voted that the A. A. U. should take direct control of women's athletics and clubs throughout the country, making them subject to A. A. U. regulations. A sub-committee to draw up plans for women's participation was authorized to be appointed later.

TO MANAGE SEATTLE

Seattle, Nov. 22.—Harry Wolverton, former manager of the San Francisco Club in the Pacific Coast Baseball League, has been signed to manage the Seattle Club in 1923, James Boldt, president of the club, announced in a telegram received here to-day from San Francisco.

"Wolverton will take charge with a free rein, having my fullest confidence," the telegram read

Bargains in Things That Men Need

See our special display of bargains to-day. Here are a few of the items but there are many others.

Gum Boots, Men's High; white; regular $10.50. Now ...$6.90
Gum, Boots, Men's Knee; white; regular $7.75. Now ...$6.25
School Bags, regular $2.00. Now at ...$1.40
Fishing Reels, reg. $12.00. Now at ...$6.75
Hair Clippers, reg. $4. $2.35
Safety Razors, Gem or Ever-Ready, now ...85¢
Shaving Sticks, reg. 40c, 25¢
Golf Balls, reg. $12.00 a dozen Now ...$9.90
Vacuum Bottles, regular $1.50 Now ...85¢
Auto Pumps, regular $2.75. Now ...$1.85

Pedan Bros

BICYCLES, SPORTING GOODS, TOYS
719 Yates Street — Phone 817

WILLIE HOPPE IS AGAIN CHAMPION

Defeated Jake Schaefer by Daring Plays and Again Wears the Crown

New York, Nov. 22.—Willie Hoppe regained his balk line crown last night, in a match filled with daring plays, in which his gathering shots stood forth, the old champion made his sensational come-back by defeating Jake Shaefer, winner of the title a year ago at Chicago the score of 500 to 283, in the final match of the international 18.2 balk line billiard championship tournament at the Pennsylvania Hotel. Hoppe came from behind at a critical stage of the contest, when Schaefer led him by more than 100 points. At the close he put together massive runs of 188, and an unfinished 106, that marked his return as the reigning monarch of caroms. Hoppe's winning average was 41 8-12 and his other high runs 111 and 40.

Schaefer's average was 23 7-12, with runs of 90, 68 and 45.

Still Has Backbone.

On the whole Hoppe was somewhat uncertain of stroke at times. Hoppe made it evident that there was still a stiff backbone to his play, whatever might be the trouble with his arm. A masterful cluster of 188 attested this on his eleventh turn at the table. It was in its chief elements, a masterpiece in the way of dead ball driving. Obviously enough, it was a shot of this description that eventually brought the run to an end. He had a shot in which the cue ball only had to move three inches. He was playing strongly when he missed. He had distanced Schaefer again, Hoppe's total standing at 394 to 258 for the champion.

Schaefer had hard luck in ekeing out a scanty 25 after Hoppe's great run. Then he missed the second object ball. It was evident as Hoppe again put the tallies solidly together as he entered upon the twelfth inning that he was on his way to again wear the crown. His daring was not to be denied. He closed his string with an unfinished run of 106, that for nervy billiards and great gathering shots was worthy of the title. The 63rd count was a marvelous cushion drive, the cut ball travelling at least 40 feet to make the tally. It was fine gathering shots that made it possible for him to go on to the end and one of the most thrilling finals that the game has ever known.

V. I. A. A. BASKETBALL.

The ladies' basketball game played last evening at the V. I. A. A. gymnasium, Victoria West, between the V. I. A. A. and B. C. Telephone team, proved to be an easy victory for the V. I. girls.

The B. C. Telephone team was unfortuantely without the services of two of their regular players, with the result that their team play and shooting was much inferior to that of the V. I. A. A. team, who were successful in winning the game by 32 to 2.

Nine Teams Going After Jackson Cup

All First Division Clubs Enter Knockout Competition For City Soccer Championship, While Two Wednesday League Elevens Will Try Their Luck—Army and Navy Join Forces

Nine teams have entered the Jackson Cup series, the winners of which are regarded as the soccer champions of Victoria. The six first division clubs will go in quest of the trophy while two clubs from the Wednesday League intend to try their luck in faster company. The ninth team may prove to be the dark pony. The Garrison and Fleet have combined their forces and intend to make a strong bid for the championship. The Garrison team, which has been showing such good form in the Wednesday League, will be hand-picked and the stars will be reinforced by several soccer whirlwinds from H. M. C. S. Patrician.

The two Wednesday League teams will be Weiler's, last year's champions and this year's leaders, and the Hudson's Bay, a team which has been keeping its head up despite the fact that it lost four points through technicalities. These clubs are expected to show the way to several of the first division teams, although they are not conceded the form to trim the top-notchers. The first division clubs will be as follows: Victoria Wests, Sons of England, Thistles, Metropolis, Sons of Canada and Crusaders.

Opens in New Year

The Jackson Cup series will not start until the new year, when the first division schedule will have been completed. The first round, which will consist of but one game, will be staged on January 13. The second round, however, will provide four games. The series is staged on the knockout system.

The Wests are going out on the warpath to sign all the stars they can lay their hands upon. The Wests hope to capture the Jackson Cup and will take no chances. The Wests are building up strongly in the hope of bringing the first British Columbia football championship to the capital in a good many years. The Victoria all-star team, made up principally of Wests, on Thanksgiving Day showed the fans that it could account for the fast Ladysmith eleven, regarded as the finest football aggregation on the Island. The Wests will bolster their side. They figure that their strong-mining camps. If they can successfully dispose of the up-Island champions they believe they will be able to step on the Mainland champions.

The Jackson Cup series is conducted by the district governing board of the British Columbia Football Association.

The draw is as follows:

First Round

January 13—Metropolis vs. Sons of England.

Second Round

January 20—Sons of Canada vs. Weiler's, Crusaders vs. Thistles, Victoria Wests vs. United Services, Hudson's Bay vs. winners of first round.

At a meeting of the governing board of the Victoria and District Football Association held last evening the games were arranged for Saturday in the first division. They will be as follows:

Metropolis vs. Crusaders at Central Park, referee Oliver.

Victoria Wests vs. Sons of England at Royal Athletic Park, referee Stokes.

Thistles vs. Sons of Canada at Beacon Hill, referee Pearson.

The junior division games were arranged as follows:

High School vs. Esquimalt at Beacon Hill upper grounds, referee Locke.

Victoria Wests vs. Oaklands at Victoria West Park, referee Ockwell.

All games will start at 2.30 o'clock.

A protest was considered at last night's meeting of the board from the Hudson's Bay over a game they defaulted to Weiler's on Thanksgiving Day. The Bays had two of their star players on the rep team which played Ladysmith and could not put an eleven in the field without playing these men, which would have weakened Victoria's chances against the miners. The board did not come to a decision, but it appears that it is up to Weiler's whether or not they will consent to a replay. The league cannot order a replay. Weiler's must speak.

A representative soccer team will proceed to Vancouver on Christmas Day to play an all-star team from the Mainland leagues.

THISTLES TO MEET.

All members of the Thistles football club are requested to attend a meeting to be held at the Veterans of France club rooms this evening at 8 o'clock.

SNOW—

Would make fuel delivery impossible this Winter. Are you prepared for the worst? Get in a supply of Millwood now and your troubles will be over!

Millwood, $4.50 a Cord

Phone 298

MOORE-WHITTINGTON LUMBER CO., LTD.

ALL READY—GO

Rink open—are you ready. If not we can supply you with Boots and Skates, and rivet or screw them on for you. Also hollow grind your skates for you while you wait, at

Phone 3177 HARRIS & SMITH 1220 Broad St.

50c Luncheon
Served Daily From
11.30 to 2.30
Orchestra in Attendance
—Fourth Floor

THE SEAL OF QUALITY

Hudson's Bay Company

INCORPORATED A.D., 1670
Phone 1670—Private Exchange Connecting All Departments

THE SEAL OF QUALITY

Afternoon Tea
Served Daily From
3.15 to 5.45
Orchestra in Attendance
—Fourth Floor

TOYLAND

Now in Full Swing

Thousands of people who have already visited Toyland are loud in their praises about our wonderful displays and about our remarkably low prices as compared with previous years.

Wonderful Doll Show

Dolls of all descriptions: baby dolls, grown-up dolls, walking dolls and talking dolls, all at prices lower than they have been in many years.

20c to $20

Girls! See the display of sewing sets, toy furniture, toy stoves, sewing machines, tea sets and many other things needed by the little housewife.

Boys! See the great "Meccano" tower, the electric train in operation and the many different kinds of mechanical and electrical toys.

Christmas Books

Make your selection early and avoid disappointment. Boys' and Girls' Annuals, Wonder Books, Chums, Little Folks, Tiny Tots, Strang's Annuals, Paint Books, Story Books, Rag Books and all the other kind of Christmas books you can think of.

Special for Thursday

500 Boxed Games

At 50c and 65c Each

This is a big special purchase secured by us at a remarkably low figure. 500 boxes altogether, and all to go on the counters to-morrow, at each, 50¢ and ..... 65¢

Any child will be pleased with one of these games. Buy them now for Christmas.

Save From $15.00 to $45.00 on Your Winter Coat

Important Purchase of

Manufacturer's Sample Models

From a large Eastern manufacturer we recently purchased a number of exclusive sample Coats and Wraps at a big concession in price, and we now offer them to our patrons at the same substantial saving.

Rich quality fabrics, expert workmanship and authenticity of style distinguish each one of these models. The materials include pure wool velours and Bolivia cloth in the season's newest colorings, such as indigo, Congo, seal, bisque and others. Handsomely trimmed with beaver, squirrel, opossum, caracul and beaverine and fashioned in the newest styles, featuring the new large sleeves. Sizes 16 to 40. Coat values from $50.00 to $135.00. Your choice

$35.00 to $89.50

—Second Floor

$2.50

Will Now Buy a Genuine

Gossard Front-Lacing Corset

This Gossard model will fit a remarkable range of figures from average to stout. The ample top graduates to a slightly higher back to care for excess flesh at the shoulder blades. The medium length skirt has sufficient fullness to insure comfort through hip and thighs. Made from durable plain coutil in pink or white
Price **$2.50**

Another model is a very adaptable corset designed for slight to medium figures. The low top curves under the bust to a slightly higher support at the back. The skirt slopes to longer lines over hips and thighs, graduating to a medium length very flat back which terminates in a 2-inch elastic section. Made from fancy pink batiste.
Price **$2.50**

Flannelette Blouses

A Special Value at $1.79

Made from good quality flannelette in neat, clean looking stripes with convertible neck and long sleeves with buttoned cuff, slash pockets and finished with good pearl buttons. Come in blue and white, mauve and white and black and white; sizes 36 to 44. Special at **$1.79**

—Second Floor

Great Winter Sale

Of Men's and Women's Reliable Footwear

Women's Boots

At a Saving of $4.00

Women who prefer to wear high top boots should most certainly see this great value. Smart black vici kid boots in lace style with Cuban heels. An ideal boot for Winter wear; sizes 3 to 7½; values to $8.50. Sale Price

$4.50

Women's Oxfords $4.50 a Pair
Fashionable Oxfords in black kid and brown Duchess calf, dress shapes, Cuban heels; sizes 3 to 7½; value to $8.00. Sale Price per pair **$4.50**

Women's or Growing Girls' Strap Shoes, $4.50 a Pair
Black kid one-strap style shoes with low heels or Cuban heels. Smart serviceable styles in strap effects; sizes 2½ to 7½. Sale Price, per pair **$4.50**

Women's Street Boots, $5.50 a Pair
Brown willow calf lace boots with welted soles and Cuban heels. Dressy styles for street wear; sizes 3 to 6; values to $9.00. Sale Price, per pair **$5.50**

Men's Boots, $4.50 a Pair
Black or brown calf boots in Balmoral style; medium round toe, stout soles. Suitable for street wear; sizes 6 to 10½ values to $7.50. Sale Price, per pair **$4.50**

Men's Winter Boots, $6.95 a Pair
Street or business styles in Winter boots in black or brown calfskin; double soles in Blucher or Balmoral styles; sizes 6 to 10½; values to $9.50. Sale Price, per pair .. **$6.95**

Men's Fireside Slippers $1.50 a Pair
Ideal Winter fireside leather Slippers with cushion innersoles and buckskin outer soles, Everett style; sizes 6 to 10½; values to $2.50. Sale Price, per pair **$1.50**

—Main Floor

Grocery Specials

For Thursday

Del Monte Brand Pork and Beans. Special, 2 tins for ..... 25¢
Per dozen $1.45
Gold Dust or Pearline, large size pkts., each ..... 35¢
Winnipeg Ginger Snaps. Special per lb. ..... 15¢
Lyle's Golden Syrup, 2-lb. tins 25¢
Holsum Prepared Horseradish ready for use. Per bottle ..... 30¢
Seaplane Brand Oysters, large size 8-oz. tins. Special, 2 tins, 65¢
Climax Brand Pickles, in jars formerly known as gallons; sour mixed or sweet Relish. Special per jar $1.40
Sweet Chow $1.60
Sweet Mixed $1.70
Pure Gold Brand Icings, including vanilla, chocolate, lemon, almond, pink. Special 3 pkts. for 38¢
Campbell's Tomato Soup, 2 tins for ..... 25¢
12 tins for $1.45
Pyramid Brand Vacuum Table Salt, 2-lb. sacks. Special 2 for 35¢
Goose Millerd's Choice Sockeye Salmon, tall tins. Special, 45¢
Flat tins. Special 2 for .. 45¢
Finest Quality Re-Cleaned Patras Currants, per lb. ..... 20¢
Bleached Sultana Raisins, lb. 23¢
2 for ..... 45¢
Seedless Raisins, per lb. ..... 15¢
Mixed Peel, equal parts of citron, lemon and orange. Per lb. 42¢
Hand Picked Small White Beans. Special, 4 lbs. for ..... 25¢
Local Up-to-date Potatoes. Canada A Grade. Special per sack. $1.58
Local Netted Gem Potatoes. Canada A Grade. Per sack ... $1.75

Three Exceptional Values in Down Comforters

The "Slumberdown" an Exceptional Value at $10.00

Liberally filled with luxuriously soft arctic down which has been thoroughly purified and sterilized. Covered with fine down-proof art chintz in a variety of pretty colorings and designs; well ventilated throughout; size 60 x 72. Price **$10.00**

Down Comforters at $16.50
Made with the new French panel effects and well filled with down and ventilated, size 66 x 72. Price **$16.50**

Down Comforters at $25.00
Covered in excellent quality downproof sateen and extra well filled with down. The color combinations are excellent. French panel effects; sizes 72 x 72. Price **$25.00**

—Main Floor

Two Pairs of Pants With These Suits

At $15.00

Tailored from all wool fast dye, navy blue serge, lined throughout with the best of lining and finished with patent governor fastener at knee. Cut in a smart single breasted style with full belt; two pairs of bloomers with each suit. Well made and perfect fitting in every way; sizes 27 to 36. Price **$15.00**

—Main Floor

Boys' Golf Hose 95c a Pair
Made from pure wool in mixtures of grey, brown, Lovat, heather black and green; fancy roll tops in contrasting shades; flat knit sole, heel and toe; sizes 6½ to 10. Per pair **95c**

—Main Floor

Drug Department Specials

Tanlac, value $1.00 for .. 73¢
Scott's Emulsion, value $1.00 for ..... 85¢
Formamints, value 50c for 38¢
Mentholatum, value 50c, 38¢
Evan's Pastilles, value 25c for ..... 19¢
Eau de Cologne value 45c, 35¢
Listerine, value 50c for 42¢
Gibb's Toilet Soap, value 15c 3 for ..... 29¢
Castile Soap, 1-lb. bar ... 23¢
Oil of Eucalyptus, 2 ozs. 19¢
Epsom Salts, per lb. ..... 11¢

—Main Floor

The New "Kneel-On" Mats

A Boon to Every Housewife

The new "Kneel-On Mats, are made from thick soft sponge rubber and will be greatly appreciated by housewives who wax their floors or who scrub them in the old fashioned way. Price **$1.25**

—Lower Main Floor

Boys' "Robin Hood" Combinations
Boys' Combinations knit from fine wool and cotton mixture in a natural shade; long sleeves, knee or ankle length. A splendid fitting garment and just the right weight for Fall and Winter wear.
Sizes 22 to 26. Price $2.35
Sizes 28 to 32. Price $2.65

—Main Floor

Boys' Wool Gloves 65c a Pair
English made from all-pure wool, a seamless glove in light and medium grey and heather shades; sizes 3 to 7. Pair, 65¢

A Big Glove Value at 40c
English made gloves of wool and cotton mixture in shades of grey, Lovat and heather; sizes 5 to 8. Pair, 40¢

—Main Floor

At the Theatre

DOMINION

Making an ape out of a man is some job! Lucien Littlefield, noted character actor and make-up artist in Paramount pictures, was equal to the task, however, and when he finished with Robert Milash, one of the tallest character actors on the screen, the latter presented a gorilla-like appearance.

This unique make-up was for the fantastic vision scenes wherein Rodolph Valentino, playing the role of Arjuna, the Hindu mythological mortal brother of the god Krishna, has the battle with self and conquers. The vision is in the star's latest Paramount picture, "The Young Rajah," which is showing at the Dominion Theatre. The ape drives the chariot of the warrior, Arjuna.

Wanda Hawley heads an unusually large and capable supporting cast.

AMUSEMENTS TO-DAY

Dominion—"The Young Rajah."
Columbia — "A Prince There Was."
Capitol — "The Three Musketeers."
Royal—"Skin Deep."
Playhouse—"The Balkan Princess."

CAPITOL

Douglas Fairbanks' early training with the fencing foils stood him in good stead during the filming of "The Three Musketeers," his latest United Artists feature, now showing at the Capitol Theatre.

As a boy the electrifying Doug put in five years learning the now almost lost art of swordsmanship, and he is said to be one of the best fencers in the world. Prof. H. J. Uyttenhove, former world's champion fencer who schooled the cast for "The Three Musketeers" in the art of blade-wielding, declared that Fairbanks could enter any fencing tournament and emerge with hinghest honors.

Doug studied fencing in Denver under private tutors as a part of the course laid down for him by his mother who prescribed the kind of education that would prepare him for the stage.

ROYAL VICTORIA

Milton Sills, who plays the part of the clever crook in Thomas H. Ince's special production, "Skin Deep," at the Royal Victoria Theatre again today, is one of the screen's greatest players of crook parts.

Mr. Sills portrays a criminal who is a gangster largely because he has a crook-type face and society has come to expect nothing but evil from the man who "looks like a crook."

Following a terrible injury sustained while he is making his escape from the penitentiary, a skilled plastic surgeon gives the crook the features of an honest man. How this change in identity, together with his love for the wholesome girl who is his nurse, removes his criminal tendencies is the remarkable story told in "Skin Deep."

ROYAL--To-day
Adults, 25¢; Children, 10¢
Thomas H. Ince Presents
"SKIN DEEP"
With a Cast That Includes
MILTON SILLS, FLORENCE VIDOR, MARCIA MANON, FRANK CAMPEAU.
Thomas H. Ince has done it again. Eclipsed every previous success in "Skin Deep"—a remarkable drama of dual lives, dual loves. Packed with the Ince punch. Swift! Strange! Startling, too!
Comedy, Al. St. John in
"FOOL DAYS"
Fox News
Get in the Royal Spotlight. It Pays.

COLUMBIA
Matinee 15¢, Children 5¢
Nights 20¢, Children 10¢
Thomas Meighan
in
"A Prince There Was"
A beautiful story that will make your heart glad.
COMEDY FABLES
RUTH ROLAND

COLUMBIA
COMING THURSDAY
"Trooper O'Neil"
A Tale of Love and Duty in the Canadian Northwest with the Royal Northwest Mounted Police.
Featuring
CHARLES JONES

Stepping High
A Revue of Local Talent in Aid of
Billy Muir Citizen's Fund
Will Include:
Persian Scenes, Florodora Chorus, Spanish Act, Smiling Through, Glow Worm and Indispensary Acts, Full Orchestra, Classical Dancing, Comedy, Mirth and Melody
Nov. 27, 28, 29
Mon., Tue., Wed.

ARENA
P. C. H. A.
Championship
HOCKEY
Seattle vs. Victoria
FRIDAY, NOV. 24
At 8.30 p. m.
Admission 75c, Children 25c
Reserved Seats, $1.10, $1.25
Box Seats, $1.50
All Prices Include Tax.
Seats on Sale Wednesday at ARENA OFFICE
707 Fort St. Phone 2400

For "Quality"
MAPLE LEAF MATCHES
Call for them by name—It is your Safeguard

Capitol Entertainment
Douglas Fairbanks
in
The Three Musketeers
Continuous 2 to 11 Every Day.
Starting at 2.40, 5.40 and 8.40.
A PICTURE FOR EVERYONE

Seen It Yet?
No!
Don't Miss It
That's what all those that have seen it say.
To-Night
Second Week
Reginald N. Hincks' Biggest Hit.
Potted Version
Comic Opera
The Balkan Princess
at the
Playhouse
MUSIC
COMEDY
DANCING
SPECIAL SCENERY
CHARMING COSTUMES
Hear These Song Hits:
Eva Hart—"Dreaming" and "Wonderful World."
Maris Hale—"Lovely Moon" and "Soldier of Bohemia."
Bob Webb—"My Friends, Maurice and Max," and "Keep the World a-Turning Round."
Peggy Lewis—"Second-hand Rose" and "Keep Your Weather Eye on Me."
And a dozen other songs, duets and sextettes.
MISS IRENE BICK, Violinist.
Prices: Nights, 30c, 55c, 85c. Sat. Mat., 30c and 55c. Phone 3561.
BOOK YOUR SEATS EARLY

D. W. GRIFFITH
presents
"Orphans of the Storm"
Adapted from
"The Two Orphans"
By arrangement with Kate Claxton
With Lillian and Dorothy Gish
He kissed her and was exiled; braved death to return and sought her to tell his love anew, only to find he had led enemy spies to arrest and send both to the guillotine.—Then comes rescue.
Capitol Entertainment
ALL NEXT WEEK

DOMINION
NOW PLAYING USUAL PRICES
RODOLPH VALENTINO
IN
"The Young Rajah"
Starting at 2.00, 3.55, 5.30, 7.55 and 9.25.

NEW REVUE FLITS FROM HAWAII TO ANCIENT BABYLON

Persian Dancers and Hula Girls All Part of "Stepping High"

Ancient Babylon, with its graceful dancing girls and air of sumptuous luxury; Hawaii and its hula-hula maidens, clever songs and funny dialogues—all these will form part of the elaborate revue programme which will be offered to Victoria theatregoers in the new production, "Stepping High," which will open in the Pantages Theatre Monday night. The proceeds of the show will swell the Billy Muir fund.

"The Loves of Persia" is the title of the Babylonian interlude in which George Patterson and Miss Shepherd star. The Merry Widow dances, which graceful officers of the Work Point Barracks have been perfecting during the last few days, will be seen in the first act of "Stepping High." George Petch will be the central figure in a charming hula-hula dance in which a striking chorus will be a leading feature. Comedy will be introduced into the revue by Norman Buckle, who has designed a brand new character for himself. Miss Laddie Watkis is to appear in one of her ever popular songs. Miss I Taylor will give her own interpretation of a slave song, and Mr. Vaughan Jones has two vocal solos, "A Dream" and "Good-bye." E. Impet will do a "nut" act with a descriptive song, impersonating to perfection "a gentleman with a monocle."

A chorus impersonating glowworms behind Miss Rogerson singing "Glowworm," will produce one of the most charming effects in the show.

The full programme of "Stepping High" follows:

Act 1. Scene 1.—Merry Widow dance by officers of Work Point Barracks; hula-hula dancers and songs by George Petch and chorus; Floradora dancers and songs by Messrs. Buckle and Dunn and chorus; Scene II., "My Dream Girl," Messrs. Taylor and Smith; Irish songs, Mrs. Brown.

Act II.—Cabaret scene, opening chorus, "Indiana," by Messrs. Smith and Petch and chorus of cabaret entertainers; comic song, E. Impet; "Love's Lament," Miss Morehead; violin solo, Miss Carter; vocal duet, Miss Morehead and Mr. Jones; jazz dance, Miss Graham; "Bohemia" and chorus, Mrs. Shepherd.

Act III.—"Smilin' Through," Miss Burr and dancers; hunting dance, Mr. Mecredy; Spanish dance, Madame Valda; glowworm dance, Miss Rogerson and dancers.

Act IV.—Miss Laddie Watkis, song and piano; "A Dream," Vaughan Jones.

Act V.—"Loves of Persia," full cast and chorus.

APPEARS IN "THE BALKAN PRINCESS;" MISS EVA HART IN TITLE ROLE AT PLAYHOUSE

CHARLES JONES COMING IN "TROOPER O'NEILL" SOON

A Fox production of more than ordinary interest is coming to the Columbia Theatre to-day. It is called "Trooper O'Neil," and the star is Charles Jones. A reviewer in another city says of this film: "It is a breath of the Canadian woodlands. When the picture opens you are greeted by a scene where snow-capped peaks raise their crests, plumed with giant pines. That is the background for a story which is swift in action and engrossing in theme. The beauty of the settings is cleverly blended with the ever-increasing charm of this spirited romance. Situation follows situation in rapidly increasing succession to the final stirring climax. And rarely has a climax been more powerful."

LARGE NUMBER OF PLAYERS IN "ORPHANS OF THE STORM"

When Lillian Gish went to Pittsburgh to attend the premiere of D. W. Griffith's "Orphans of the Storm," a United Artists release which is coming to the Capitol Theatre, she was initiated into the mysteries of the radio wireless telephone, and made a little talk to that vast, invisible audience. She could hardly realize that people were hearing her all over the United States, but she has since become thoroughly convinced of the wonders of the wireless for she has received numerous letters from all parts of the United States. One of the most interesting was from a prominent architect at Chattanooga, Tenn., who wrote:

"Imagine me as the father of six living children, in a lovely living room in the suburbs of a nice little city in dear old Tennessee, and really listening to you talk and laugh as though you were right by my side, even hearing you drawing in your breath as you talked. And your voice—really it surprised me. You were always such a little dear, that I had expected to hear a wee, small voice. Instead it was a rich contralto (am I right?) voice filled with music. I enjoyed your entertainment and look forward to seeing your picture 'Orphans of the Storm.'"

Miss Gish says that she will always keep these letters for they speak so forcibly of the remarkable results that have been attained through this new invention and besides, as she says, it is so charming to receive such delightful letters from persons one has never met or even seen, but yet has talked to, although some of them were thousands of miles away. She is also proud of the fact that she was the first star to talk to this vast audience of wireless enthusiasts.

TUBERCULOUS VETERANS' ASSOCIATION

At a well attended general meeting Monday night at the G.W.V.A. rooms, Bastion Street, several important committees were formed for investigations and reports. Comrade Coles was elected Dominion representative by acclamation. A hearty vote of thanks was tendered to Mr. Johnson, Underwood Typewriter Co., for the typewriting machine donated to the association and also to those who offered a machine. The membership committee reported good progress.

The next meeting will be on December 4.

Scene in "The Young Rajah" Now at Dominion Theatre

The Last Cup as smooth as the first.
It does not get rank, between cups, because only the best selected small leaves are used, & these are perfectly blended in
NABOB TEA
—and if you don't drink tea—there's FAMOUS COFFEE of the same high quality.
TEA as it Should be.
KELLY, DOUGLAS & CO. LTD

NEWS AND NOTES OF THE MINES

Rivers Bight Claims.

David Cordila, a third share owner in the Rivers Bight gold claims, which were bonded to D. Sloan and W. McMillan, of Toronto, for $50,000 last year, is in Prince Rupert aboard his launch Clara. The bond expired Wednesday and the claims now revert back to the original owners. Although several letters had been written to the bond holders no word has been received by Mr. Cordila as to their intentions. Previous to and since the claims were bonded, considerable development work has been carried out on the property. A tunnel 350 feet long has been driven and a considerable quantity of rich ore is now on the dump. The tunnel has caved in a little in places and it is the intention of the present owners to do considerable repair work during the coming Spring. Of nine samples of ore assayed from the claims the average assayed at $9 per ton in gold and silver.

Rivers Bight is situated on the Princess Royal Island, some 100 miles south of Prince Rupert.

AERIAL STATISTICS METEROLOGICAL AID

Knowledge of Wind Velocity and Temperature of Upper Air Valuable

That from observation of the higher altitudes of the air in relation to air currents weather forecasts could be made with greater precision was the contention of F. Napier Denison in an able address before the Royal Astronomical Society in Girl's Central School last night.

Wind velocity and temperature charts taken by English observers indicated the advance of science toward the goal where the upper air could be charted with the same facility as the oceans of the world, held the speaker. October charts for 1921 and 1922 showed a slight lassitude of the air up to a level of 5,000 feet with light winds. From this the weather expected in October has been presaged with accuracy.

The address was illustrated with many lantern slides, these dealing with the flight of small hydrogen balloons used for observation purposes. The course of the balloons, velocity of air currents in which they travelled, and altitudes reached were shown in a comprehensive list of figures given by the speaker in illustration of his remarks.

For instance, flying an average of a balloon every three days the Gonzales Station had watched 140 flights. The maximum ground distance travelled by a balloon in these tests had been twenty-six miles while one had reached a height of 46,000 feet, or considerably higher than the greatest altitude yet attained by aircraft.

The general flight of the balloons indicated shifting air currents up to 1,000 feet, due to remous and pockets, but at greater altitudes the wind veered clockwise and gained in force per thousand feet. Though no temperature readings had yet been made here it was known that the air levels cooled to well below freezing and then rose slightly, dropping again at extreme altitudes.

Temperaure readings would be made by means of a thermstat in due course and the results charted. By means of an automatic device it was possible to have the thermostate detached from its hydrogen balloon in a parachute when zero temperaure had been reached. By watching the balloon with a theodolite it would then be possible to see at what altitude that temperature was reached.

The results of the air current tests made here were transmitted to Toronto and were distributed around the meteorological bureaus of the world. With the perfection of the instruments of observation and further trials accurate weather forecasts could be made, particularly in relation to storms which were heralded in advance by varying air pressures.

At the close of his address Mr. Denison was warmly thanked. President W. E. Harper presided. It was announced that Dr. R. K. Young, of the Dominion Astrophysical Observatory, would be the next to address the Society, on December 15. The subject of the address, it was stated, would be the results of the speaker's visit to Australia in connection with the Solar Eclipse in test of the Einstein Theory of Relativity. The election of officers will take place at that meeting.

Sumptuous Babylonian Scenes To Feature Billy Muir Show

George Patterson, as Zamin, and Miss Shepherd, as the Shireen, who star in "The Loves of Persia," a leading item in the elaborate programme of "Stepping High" which will commence a three-day run at the Pantages Theatre next Monday. The box office will open Thursday.

STOP RHEUMATISM WITH RED PEPPER

When you are suffering with rheumatism so you can hardly get around just try Red Pepper Rub and you will have the quickest relief known.

Nothing has such concentrated, penetrating heat as red peppers. Instant relief. Just as soon as you apply Red Pepper Rub you feel the tingling heat. In three minutes it warms the sore spot through and through. Frees the blood circulation, breaks up the congestion—and the old rheumatism torture is gone.

Rowles Red Pepper Rub, made from red peppers, costs little at any drug store. Get a jar at once. Use it for lumbago, neuritis, backache, stiff neck, sore muscles, colds in chest. Almost instant relief awaits you. Be sure to get the genuine, with the name Rowles on each package.

Advt.

DANCE IN AID OF GOLF CLUB

Special to The Times.

Duncan—The bridge and dance held at the Tzouhalem Hotel Monday evening by kind permission of Mrs. E. Price, in aid of the Cowichan Golf Club, proved most enjoyable, some seventy people being present.

About six tables of bridge were made up at first, but the lure of the music soon proved too strong for most of the players, and nearly all the tables were deserted for the dancing floor.

Delicious refreshments were served and no trouble had been spared, and it seemed regrettable that all the club members should not have made an effort to be there.

FOR SLUGGISH, CONGESTED LIVER AND BILIOUSNESS

TRAINED NURSE ADVISES USE OF ALKALINE SALTRATES, AND TELLS WHY ORDINARY SALINES FAIL.

By ALICE LANDLES, Certified Nurse.

Contrary to common belief such drastic purgatives as Epsom, Rochelle, or other "morning salts" and powders as generally used have practically no effect upon the liver. They produce a strong aperient action by passing straight through to the lower bowel almost immediately, and flushing out the important intestinal juices, thus storing up future trouble, as anyone knows who has tried them. When the saline water is not absorbed or assimilated by the stomach or intestines at all, it of course cannot reach the liver, and this accounts for so many of my patients saying ordinary salts proved worthless for their liver disorders. I do not advise the "pill habit" as a last resort, for, if a few small pills are powerful enough to affect the entire contents of the intestines, they must be strong enough to produce an exceedingly harmful reaction.

My invariable advice to chronic constipation sufferers is to drink two or three times during the day (not before breakfast) a tumbler of water in which has been dissolved a teaspoonful of Alkia Saltrates. Any chemist can supply a few ounces of this at small cost, or easily get it for you, and it will clear out a clogged liver or regulate the bile flow more quickly than anything I know of, this being on account of the extreme rapidity with which it is absorbed. This water is pleasant to drink, has no salty taste, and you cannot drink too much of it. I have never noticed any but excellent after-effects, and results have always proved permanent. (Advt.)

CORNS

Lift Off with Fingers

Doesn't hurt a bit! Drop a little "Freezone" on an aching corn, instantly that corn stops hurting, then shortly you lift it right off with fingers. Truly!

Your druggist sells a tiny bottle of "Freezone" for a few cents, sufficient to remove every hard corn, soft corn, or corn between the toes, and the calluses, without soreness or irritation. (Advt.)

aches and pains

Pain is Nature's signal that something is wrong, and unless it is quickly righted it may easily become serious.

If the aches are in the joints and muscles Absorbine Jr. will allay the pain quickly and restore the tissue to its former healthy condition.

Swellings which so commonly accompany pain are quickly reduced by a brisk Absorbine, Jr. rub.

$1.25 a bottle at most druggists'
W. F. YOUNG, Inc.
344 St. Paul St., Montreal
Absorbine Jr.

DRINK WATER IF KIDNEYS HURT

Take a Tablespoonful of Salts If Back Pains or Bladder Bothers.

Too much meat may produce uric acid, says a well-known authority, who warns us to be constantly on guard against kidney trouble.

The kidneys do their utmost to free the blood of this irritating acid, but become weak from the overwork; they get sluggish; the eliminative tissues clog and thus the waste is retained in the blood to poison the entire system.

When your kidneys ache and feel like lumps of lead, and you have stinging pains in the back, or the urine is cloudy, full of sediment, or the bladder is irritable, obliging you to seek relief during the night; when you have severe headaches, nervous and dizzy spells, sleeplessness, acid stomach or rheumatism in bad weather, get some pure pharmacist about four ounces of Jad Salts; take a tablespoonful in a glass of water before breakfast each morning, and in a few days your kidneys may act fine. This famous salts is made from the acid of grapes and lemon juice, combined with lithia, and has been used for generations to flush and stimulate clogged kidneys, to help neutralize the acids in urine so it is no longer a source of irritation, thus often ending urinary and bladder disorders.

Jad Salts is inexpensive and cannot injure; makes a delightful effervescent lithia water drink, and nobody can make a mistake by taking a little occasionally to help to keep the kidneys clean and active. Drink plenty of water at all times. (Advt.)

A Reputation—
for unvarying Quality is the Greatest Mark of Distinction.
"SALADA"
TEA
has given Matchless Quality for 31 years.
So Delicious! Just Try It.
B 345

SAYS PROHIBITION HAS EVIL RESULTS

The McBride Conservative Club has taken issue with Rev. J. G. Shearer, D.D., who, in an interview with The Times published November 13, made the declaration that there was no foundation for the statement made by certain people to the effect that prohibition had been responsible for a tremendous growth in the drug traffic in Canada.

The Times story of the interview with Dr. Shearer gave statistical information regarding imports and other factors of the drug traffic. The Conservative Club takes issue and says that it is a recognized fact that drugs are for the most part smuggled into the country, as proved by the many seizures made by the Customs and other officials.

The discussion arose in the Conservative Club over a resolution suggesting that too many restrictions, such as prohibition and the present permit system were responsible for people taking to the drug habit; that the system at present encouraged the drinking of hard liquor and discouraged lighter liquids and that therefore the Government should amend the Liquor Act to abolish permits for beer and make it cheaper and easier to secure malt liquors.

ESQUIMALT HUNTER LOSES HIS LIFE

Accidental Discharge of Own Gun Kills Fletcher Cousins

Hunting at Campbell Lake, Fletcher Lee Cousins, of Esquimalt, sustained injuries from a gun in his own hands while in the woods with companions and died shortly afterwards. The tragedy took place on a week-end hunting tour when the victim of the accident was accompanied by Messrs. Peter G. Chungranes and Harry B. Stinson, both of this city.

At an inquest held at Campbell River last night the jury returned a verdict of accidental death. Chungranes and Stinson sought aid as soon as the occurrence took place, and Dr. W. S. Shaw and Provincial Constable Dawson were called to the scene. Death took place almost instantaneously, it was stated.

Mr. Cousins was about forty-seven years of age, and unmarried. He resided at 488 Nelson Street, Esquimalt, and had been engaged until last Summer in a lumbering industry at Port Renfrew.

The tragedy makes the first hunting accident affecting a local resident this year. One other fatality was reported at the opening of the deer season further up the Island. Three or four minor shooting accidents have been reported.

B.L. GIN PILLS FOR THE KIDNEYS
THE WORLD'S BEST REMEDY FOR ALL KIDNEY AND BLADDER TROUBLES
B 309 R

ELEVENTH C.M.G. BRIGADE

No. 1 Company, 11th C.M.G. Brigade, will parade at the new Drill Hall on Thursday, November 23, at 7.30 p.m.; dress, drill order.

The programme of training will be as follows: 7.30 to 8.15, miniature rifle shooting; 8.20 to 8.50, musketry; 8.55 to 9.30, machine gun training; 9.40 to 10.30, swimming baths.

Members are reminded that gymnasium practice and swimming is carried out every Monday evening at eight o'clock in conjunction with the 16th Canadian Scottish Battalion.

A dentist placed ever his doorway a business sign which read: "Teeth extracted with great pains."

This was something like the butcher's sign which ran: "Beef is very high; our prices are the same"; and the grocer's: "Don't go elsewhere to be robbed. Try us."

SMELTER FUMES AND VEGETATION

Issue Is Presented to Agricultural Committee by Trail Officials

Combatting protests of farmers against the operations of the Trail smelter, S. G. Blaylock, for the Consolidated Mining & Smelting Company, told the Agricultural Committee of the Legislature some interesting facts last evening.

Mr. Blaylock described the gigantic daily operations, the wide market gained, and the resultant market for agricultural produce among its employees.

He stated the zinc plant to be the only one in Canada, and showed that its operation had reduced prices to one-third those previously prevailing.

Touching on the proposed restriction on sulphur gasses to forty tons per day emitted, he stated the modern smelting process to be practically one of de-sulphuring, and the gasses emitted from the net metal product of 300 tons daily equalled several times the proposed maximum.

He combatted statements that the land was of value comparable with the smelter, "in Trail district the smelter is worth ten times the land, there are but 2,000 acres cleared, and of those but few are cultivated," he urged.

Mr. Blaylock protested that raising the height of smokestacks would be of no value in mountain areas, and quoted authorities to that effect

He expressed surprise that an agitation for a restrictive Act should have arisen while voluntary arbitration proceedings are still under way. Chairman Dr. McDonald was particularly interested in the statement that the pending arbitration was voluntary, stating his earlier information had been to the effect that by compulsory arbitration the farmers had lost their individual rights.

Mr. Blaylock pointed out that, if the proposed restrictions were effected, Trail smelter would cut operations to forty per cent., and Anyox to ten per cent. "It means the smelter would have to close; custom smelting would be abandoned in any event, as we would need all the capacity allowed for our own ore," said the expert.

Large Expenditure.

The operations entail expenditure of from $12,000,000 to $14,000,000 yearly, employing from 3,000 to 3,500 men, the committee was informed, while Chairman McDonald was assured that "every man prejudicially affected to-day has come into the district since the erection of the smelter and as a direct result thereof."

Mr. Blaylock assured the committee that no arsenic was emitted from Trail, and while a trace of lead dust was possible, controls had been installed which catches 97 per cent. of the solids, "the damage done is the result of sulphur di-oxide and is uncontrollable save by shutting down on production of copper and zinc," he said.

Threatens Withdrawal

"I have been familiar with this district for twenty-three years, I see no widening of the damaged area," he declared, in combatting assertions to that effect. He emphasized the fact that, while damage was admitted, good crops were obtainable, and supported this with photographs of experimental field and garden crops on exposed locations within a mile of the plant.

"This restrictive Act proposed is in effect an injunction, and as damage can be assessed and paid for, an injunction is unnecessary," he argued, and the chairman interrupted, "you have the wrong point of view, this Act is asked for because the farmers have lost their right to action for damage by the Compulsory Arbitration Act of 1919."

Mr. Blaylock asserted, "if this proposed Act is enacted, we will have to go across the border to Alberta, as we will not be able to operate commercially under such restrictions.

Mayor A. J. Martin, of Trail, as an individual citizen, urged no action be taken which would be detrimental to Trail city or cause the loss of one of the largest of Canada's industries.

Chairman McDonald allowed a number of proponents of the desired legislation to speak briefly in rebuttal, pointing out that, unless the Government decided to introduce legislation, no recommendation from the Agricultural Committee would be looked for.

ISSUES WARNING AGAINST ORIENTALS

Land Policy Closely Interwoven With Immigration Into B. C.

The Agricultural Committee of the Legislature last night progressed further with consideration of resolutions fathered by the Advisory Board of the Farmers' Institutes and the Legislative Committee of the United Farmers of B. C.

"Shear, No Skin."

C. E. Whitney Griffiths urged the cost of clearing land should not be added to the taxation values, rather that assessments should in no case exceed the value placed on earning power of the land. "The good shepherd should shear his flock, but not skin them," he quoted from Cicero.

Objection was raised to the present policy of the Government whereby partial payments on tax-bills was refused, it being stated that acceptance of half yearly instalments would be an assistance. It was suggested that this practice would unduly add to the cost of collection.

Protest was made against arbitrary orders which were alleged to have prevailed last year in restriction of fire permits. It was argued that farmers clearing land were compelled to burn, and last Summer the restrictions had been clamped on in entire disregard to local conditions, and the absence of fire hazard. Mr. Menzies referred to his personal knowledge of six or more fires in one district at one time, probably due to slash fires beyond control. J. Y. Copeman asserted the need to be men of common sense in the Forestry Service, able to discriminate on occasions when prohibitory orders are issued by the Department.

Immigration.

Immigration was brought up by a resolution originating from Nelson, which stoutly opposed introduction of immigrants of origin other than Anglo-Saxon. "The future of the world is going to be fought out on this coast in the next fifty years, we must populate this land with our own stock, that we can assimilate with ease," E. W. Neel of Cowichan, was definite on this point, while Mr. Copeman declared "British Columbia has not yet come to the point where she has to go out into the highways and hedgerows of Eastern Europe to collect populace. I see no reason why this land should degenerate from Anglo-Saxondom through introduction of a miscellaneous assortment, who would promptly appeal to the Government and everyone else for aid.

Mr. Copeman preferred close settlement of already opened areas to placing people on the undeveloped lands, urging the provision of marketing facilities to be the basis of the immigration question.

A. D. Paterson asked "where are we to get the desirable immigration from?" and Mr. Copeman frankly stated he did not know, but in any event preferred British stock to Central European people.

Outlining the bitter experiences of many English newcomers with a little money, Mr. Copeman declared "He is his own chief enemy, he will take no advice, then he declares he has been swindled. His chief need is some looking after during his first year."

Mr. Paterson favored increasing the homestead allowance to a full section per entrant. "One satisfied man is better than four disgruntled families on the same tract," he said, quoting Baron Byng as authority for the statement that Britain is planning to hold at home every good farm hand.

"If we do not get immigrants from Europe, in a few years we British Columbians are going to be fed by Orientals," he warned. "Get the boys, make partners of them, and we can make use of lots of this good land we have." J. Kidston, of Vernon, said the Agricultural Commission of 1914 had advised closer settlement and urged the question would be easily solved by making farming the best paid industry in the Province.

The committee was urged to favor the extension of the District Agriculturist service to Central British Columbia, Messrs. Neel and Copeman praising the efficiency of the men and the value to farmers of their advice. The committee adjourned until 8.30 Wednesday evening to discuss the resolutions submitted and formulate recommendations

IF!

IF you want the only underclothing made in Canada that is re-inforced at all wearing parts—
wear "CEETEE"

IF you want underclothing with a real closed crotch—
wear "CEETEE"

IF you are susceptible to colds or chills—
wear "CEETEE"

IF you want the only underclothing that is knit to fit the body—
wear "CEETEE"

IF you want the underclothing that will not shrink—
wear "CEETEE"

IF you want pure wool underclothing without the usual irritation—
wear "CEETEE"

IF you want underclothing superior to the best imported—
wear "CEETEE"

IF you want underclothing without any sewn seams—
wear "CEETEE"

IF you want underclothing of downy softness, and absolute comfort—
wear "CEETEE"

IF you want the underclothing that doctors recommend—
wear "CEETEE"

IF you want economical buying in underclothing—
wear "CEETEE"

GUARANTEED UNSHRINKABLE CEETEE PURE WOOL
Look for the Sheep on every garment.

THE TRADE MARK AND THE NAME

"CEETEE"
THE PURE WOOL UNDERCLOTHING THAT WILL NOT SHRINK

ASK YOUR DEALER TO SHOW YOU

SOLE MAKERS
Turnbull's OF GALT, CANADA

They Ward off Chills these Cold Days

NOW the thoughtful mother pays more attention to the warmth and comfort of the stockings the kiddies wear.

"Little Darling" and "Little Daisy" stockings provide that necessary warmth and comfort—*and more!* They last longer because they are knit closely by a special improved process of our own, for over 20 years known to Canadian mothers. And they are made from soft, silky Australian lambs'-wool.

For babes and little tots up to seven years, ask for "Little Darling." They have silken toe and heel.

For children of all ages—"Little Daisy"—with extra strength at toe and heel.

These stockings are made in a pleasing range of dainty shades as well as black. By reason of their wonderful quality you will find no difficulty in procuring these stockings in any good store.

Chipman-Holton Knitting Co., Limited, Hamilton, Ontario

"LITTLE DARLING"
"LITTLE DAISY"
HOSIERY FOR INFANTS AND CHILDREN

SUNSHINE HOSIERY REGISTERED

Builds Sturdy Children

OXO ROLY-POLY
(For the Children's Dinner)

Make a thin crust with ¾ lb. flour, ¼ lb. suet, pinch of salt. Moisten 5 Oxo Cubes and spread over. Chop some parsley fine and sprinkle over. Then roll, dust with flour, wrap in grease-proof paper, then a cloth, and boil or steam for 2½ to 3 hours. Delicious with Oxo gravy and most nourishing.

OXO AND MILK

This nourishing and easily digestible diet is created by mixing an Oxo Cube with a cupful of hot milk. A breakfast and supper necessity.

A SAVING OF MONEY
A SAVING OF TIME
A SAVING OF WORK

OXO provides richer and more wholesome gravy for children than you can make from meat, and saves the money, too.

OXO with milk provides a more nutritious, enjoyable and easily-digestible food than milk alone.

OXO with a biscuit or two provides a perfect meal and is ready in a minute, the minute it is wanted.

The great OXO Economy

News From the Markets

BREAK REGISTERED ON EGG MARKET

Cheese Is Up, While New Zealand Butter Higher Than Anticipated

Egg prices are down, and reductions were made in local egg quotations to-day when the retail list was submitted for revision at the hands of the retailer. Five cents was the reduction registered on local new laid and storage eggs.

The open weather is the cause of the decline, it was stated this morning by a leading retailer when interrogated on the subject. If the mild weather continues consumers can expect a fairly low price on eggs for a period, but with the commencement of the cold snap prices are due to advance.

Cheese is up again. This was the cry sent out along the retail section this morning. Exportations in the East have strengthened the market and four cents was added to the present price of cheese.

The New Zealand butter will be selling in Victoria next month at a much higher price than anticipated. This is accounted for by the fact that New Zealand is securing one penny or three cents more on the English market than she is offered by the Canadian market. But with the arrival of the shipment from the Antipodes here in December the present butter situation will be relieved as at present supplies are quite low and higher prices are anticipated. The prices have been revised as follows

Vegetables.

Raw Beets, 6 lbs.	.25
New Turnips, 8 lbs.	.25
New Carrots, 10 lbs.	.25
Local Tomatoes, hothouse	.25
Garlic, lb.	.05
Parsley, bunch	.05
Lettuce, local	.20
Cal. Lettuce	
Green Cabbage, per lb.	.02½
Red Cabbage, lb.	.05
Green Onions	.05
Onions, dry, 8 lbs for	.25
Green Peppers, per lb.	.15
Mint	.05
Watercress	.05
Potatoes—	
New Potatoes, 10 lbs.	.25
Ashcroft, sack	1.65
Kamloops	1.65
Local	1.65
Chilliwack	1.15
Sweet Potatoes, 4 lbs.	.25
Citron, lb.	.04
Pumpkin, lb.	.03½
Hubbard Squash, lb.	.05
Celery, 2 for	.15
Local Cauliflower	.15 and .20
Egg Plants, per lb.	.20
Quince, 4 lbs.	.25
Artichokes, 4 lbs.	.25
Fruits.	
Smyrna Figs, lb.	.50
Jap. Oranges, per box	.95
Table Raisins, Spanish	.45 and .65
Strawberries, per box	.20
Cranberries	.25
Valencias, 25, 35, 50, 60, 75 and 90	
Apples, 4, 6 and 4 lbs. for	.25
Dates, per lb.	.15
Bananas, doz.	.50
Lemons (Cal.), doz.	.55
Prunes, lb., 25, 2 for 35, 3 for	.40
Turban Dates	.25
Malaga Grapes	.20
Florida Grapefruit, each .. 20 and	.25
Cal. Grapefruit, 3 for	.25
Australian Navel Oranges, 100 each doz.	1.15
Local Pears, lb.	.05
Apples—	
McIntosh Reds, No. 1	2.25
No. 2	1.75
Jonathan, No. 1	2.50
Spitzenburg, No. 1	2.50
Winter Banana, No. 1	2.50
Gravenstein Apples, 3 lbs.	.25
Nuts.	
Almonds, per lb.	.35
Walnuts, per lb.	.35
Cal. Soft Shell Walnuts, lb.	.40
Brazils, per lb.	.20 and .30
Filberts, per lb.	.20
Roasted Peanuts, per lb.	.15
Cocoanuts	.10 and .15
Chestnuts, lb.	.25
Dairy Produce and Eggs.	
Butter—	
No. 1 Alb., per lb.	.48
Comox, lb.	.45
V. I. M. P. A.	.45
Choice Creamery	.50
Cowichan Creamery, per lb.	.55
Salt Spring, lb.	.45
Fraser Valley, lb.	.45
Oleomargarine, per lb.	.34
Pure Lard, per lb.	.22
Eggs—	
Local, doz.	.70
Pullets, doz.	.60
Storage	.40
Cheese.	
B. C. Cream Cheese, per lb.	.44
B. C. Solids	.30
Finest Ontario, solids, lb.	.33
Finest Ontario, twins, lb.	.35
Edam Dutch Cheese	.45
Gouda Cheese, lb.	.35
Gorgonzola	1.00
Imported Parmesan	1.15
English Stilton, jar	1.35
Stiltons, per lb.	.28
Imported Roquefort	1.20
Swiss Gruyere, box	.50
Fish.	
Smelts, lb.	.25
Bloaters, 2 lbs.	.25
Chicken Halibut, lb.	.20
Cod Fillets, per lb.	.15
Local Halibut	.25
Cod, lb., 15c; 2 for	.25
Soles, lb.	.15
Black Cod, fresh, lb., 15c, 3 for	.25
Kippers	.15
Fresh Herring, lb.	.10
Crabs	15c, 25c to .25
Shrimps	.30
Smoked Black Cod	.25
Oysters in shell, doz.	.60
Olympia Oysters, pint	.50
Meats.	
Trimmed Loins	.31
Legs	.34
Shoulder Roast	.23 to .28
Pure Pork Sausage	.30
Choice Local Lamb—	
Shoulders	.25
Loins	.42
Legs	.40 to .42
No. 1 Steer Beef, per lb.—	
Round Steak	.23
Sirloin Steak	.25
Shoulder Steak	.15
Pot Roasts	.12
Oven Roasts	.12 to .15
Rump Roasts	.20
Rib Roasts	.18
Porterhouse	.24
Prime Local Mutton—	
Legs, per lb.	.34
Shoulders, per lb.	.24
Loins, full, per lb.	.25
Turkeys—	
Local	.60 and .65
Alberta	.55
Feed.	
	Per ton, Per ton
Wheat, No. 1	$55.00 $2.70
Wheat, No. 2	46.00 2.30
Standard Grades, 49-lb. sack	2.00
Flour.	
Barley	49.00 2.10
Ground Barley	42.00 2.20
Oats	41.00 2.15
Crushed Oats	48.00 2.25
Whole Corn	43.00 2.25
Cracked Corn	45.00 2.40
Feed Corn Meal	45.00 2.40
Scratch Feed	45.00 2.35
Timothy Hay	30.00 1.60
Alfalfa Hay	24.00 1.40
Alfalfa Meal	46.00 2.41
Straw	18.00 1.00
Bran	30.00 1.60
Shorts	32.00 1.70
C. N. Meal	50.00 2.60
C. N. Cake	48.00 2.50

TO-DAY'S EXCHANGE

(Burdick Bros., Limited.)

New York sterling, $4.48 9-16.
Canadian sterling, $4.50-6.
Francs, 707-4.
Lire 483.
Marks, 1 9-16.

MARKET UNEVEN IN STOCKS TO-DAY

(By Burdick Bros., Ltd.)

New York, Nov. 22.—The stock market was a very mixed affair to-day with some stocks showing losses and others gains at the close. Practically every group was under pressure with the exception of stocks like Continental Can, American Can and National Lead, which showed much resistance to selling pressure. The apparent cause of strength in these issues was due to reports that large dividends would be declared shortly.

	High	Low	Last
Allis-Chalmers	42-4	42-2	42-4
Am. Beet Sugar	37	37	37
Am. Can Co., com.	74-6	71-4	73-6
Am. Car Fdy.	176	178	178
Am. In. Corp.	27-7	27	27
Am. Locomotive	122	120	120-4
Am. Smelt. & Ref.	53-4	52	52-4
Am. Sugar Rfg.	69-2	68-4	69
Am. T. & Tel.	122-6	122	122-2
Am. Wool, com.	93-4	92	93
Am. Steel Fdy.	43-4	42-7	42-7
Am. Sum. Tob.	28	28	28
Anaconda Mining	47-6	43-6	46-4
Atchison	100-7	100	100-2
Atlantic Gulf	23	22-2	22-2
Baldwin Loco.	123-3	120-6	122
Baltimore & Ohio	44-2	40-7	41
Bethlehem Steel	68-1	65-6	66-1
Canadian Pacific	141-4	140-1	140-3
Central Leather	35-1	34-2	34-7
Crucible Steel	64-4	63-2	63-2
Chesapeake & Ohio	67-5	66-5	66-5
Chic., Mil. & St. P.	25-5	24	24
Chic., R. I. & Pac.	34-3	31-3	32
Cons. Gas	123-3	121	123-2
Chino Copper	24-4	24-1	24-1
Cal. Petroleum	48-4	47	47
Chile Copper	27-2	26-3	26-7
Corn Products	128-4	127-2	128-1
Erie	11-3	11	11
Gen. Electric	176	176	176
Gen. Motors	14-6	14-2	14-4
Goodrich (B. F.)	30-2	30-1	30-1
Gt. Nor. Ore	31	30-4	30-4
Granby	24	22-4	23-4
Gt. Northern, pref.	86-4	83-1	84-4
Ice	106	106	106
Inspiration Cop.	33-6	33	33
Int'l Nickel	14	13-7	13-7
Int'l Mer. Marine	11-5	11-2	11-2
Do., pref.	49-4	47-2	47-2
Kennecott Copper	31-5	30-7	31
Kan. City Southern	19-1	17-4	17-4
Lehigh Valley	63-4	62-5	62-5
Lack. Steel	77-7	76-2	76-2
Mex. Petroleum	210	206	206
Miami Copper	29-5	28-5	29-5
National Lead	119-6	115-1	117
N. Y., N. H. & Hart.	22-1	20-2	20-6
New York Central	93-5	91-6	91-6
Northern Pacific	79-3	77	77
N. Y., Ont. & Western	21-6	20	20
Nevada Cons. Copper	14	13-5	13½
Pennsylvania R. R.	46-7	46-2	46-2
People's Gas	62-4	61-2	61-2
Reading	77-4	75-3	75-3
Ry. Steel Spring	110	110	110
Ray Cons. Mining	13	13	13
Republic Steel	47-5	46-5	46-6
Sin. Oil	32	31-1	31-1
Southern Pacific	90-2	88-1	89-2
Southern Ry., com.	22-4	22-2	22-2
Studebaker Corpn.	123-6	121-7	123-1
The Texas Company	21-6	20	20
Tob. Prod.	79-2	78-1	79-2
Union Pacific	141-4	140	140
Utah Copper	61-6	59-4	59-4
U. S. Ind. Alcohol	64	62-2	62-1
U. S. Rubber	48-2	47	47-5
U. S. Steel, com.	104-1	102-6	103-4
Virginia Chem.	25	25	25
Western Union	110-4	109-6	109-6
Wabash R. R. "A"	25-7	25-2	25-2
Willy's Overland	5-7	5-7	5-7
Westinghouse Elec.	58-7	58-2	58-2
Standard Oil, Indiana	116-6	115-4	115-4
Sears Roebuck	82-4	80-5	81
Am. Ship & Commerce	21-1	21	21-1
Union Oil	16-6	15-3	15-4
Cosden	46-5	45-7	45-7
General Asphalt	46-2	38	38-6
Kelly Springfield	41-4	40	40
Coca Cola	75	74-4	75-4
Columbia Graphaphone	2-7	2-7	2-7
C. & N. W. Ry.	85-4	83	83
United Fruit	152	152	152
Fam. Play. Lasky Corp.	92-1	89	89
Keystone Tire & Rubber	6-5	6-4	6-4
Nat. Enamel	62-1	61-6	61-6
Nevada Consolidated	14	13-5	13-5
Martin Parry Corp.	28	26	26
Pere Marquette	30	28-6	28-2
Transcontinental Oil	12-6	12	12-4
Pullman Co.	127	125	125-2
Pacific Oil	45-5	44-4	44-4
Pan American	81-6	80-4	81-2
Chandler Motors	61	60	60
Houston Oil	57	54-4	54-6
Cuban Cane Sugar	14	13-2	13-2
Pierce Arrow	11	11	11
Retail Stores	70-7	69	69-1
Republic Steel	22-4	22-2	22-2
Royal Dutch	28	28	28
Texas Pacific Ry.	21-6	20	20
Vanadium	23-3	22	22
Stromberg Car	52	51-1	51-1
Middle States Oil	11-7	11-4	11-4
Texas Gulf Sulphur	63-1	61	61
Montgomery Ward	21-5	20-6	20-6
Midvale Steel	31-5	30-2	31-3
Pure Oil	27-7	27-5	27-5

SETBACK IN GRAINS AT CLOSE TO-DAY

(By Burdick Bros., Ltd.)

Chicago, Nov. 22.—During the morning session and the early part of the afternoon session grains were disposed to move into higher ground. However, on the bulge prices met with extreme pressure by the bear element, with a consequence that the close registered losses for the day's dealings, the early gains having been wiped out entirely.

Wheat—	Open	High	Low	Last
July	109	109-3	107-7	108-1
Dec.	119-6	120-6	118-4	118-5
May	117-7	118-6	116-3	116-6
Corn—				
July	70-2	70-4	69-4	69-5
Dec.	71-4	71-6	70-4	70-6
May	76-7	77-1	76-1	76-2
Oats—				
July	40	40-1	39-4	39-4
Dec.	43-6	44-3	43-3	43-2
May	43-2	43-3	42-7	42-7

MONTREAL MARKET.
(By Burdick Bros., Ltd.)

	Last
Bell Telephone	111-7
Brazilian Traction	43-6
Can. Cement, com.	75-4
Can. S. S., com.	22
Do., pref.	57
Can. Cottons	116-1
Can. Gen. Elec.	83
Cons. M. & S.	27
Dom. Bridge	73-6
Dom. Canners	32
Dom. Textile	181
L. of Woods Mfg.	87
Laurentide Co.	90-4
Asbestos	67
Abitibi	62-4
Brompton Paper	34
Dom. Glass	83
Montreal Power	99
Howard Smith Paper	75
Canadian Converters	97
National Breweries	57-4
Bank of Montreal	228-4
Penmans, Ltd.	138-7
Quebec Railway	5-4
Riordon Paper	5
Shawinigan	110-4
Spanish River Pulp	82
Do., pref.	109
Steel of Can.	66-4
Royal Bank	209-2
B. C. Fish	25-4
Bank of Nova Scotia	98
Wayagamac Pulp	56

NEW YORK COTTON.
(By Burdick Bros., Ltd.)

	Open	High	Low	Last
Dec.	25.20	25.25	24.92	25.08
Jan.	25.18	25.25	24.92	25.08
March	25.20	25.26	24.97	25.07
May	25.06	25.13	24.85	24.93
July	24.68	24.75	24.50	24.63

RAW SUGAR CLOSE.
Dec., 3.87c per lb.; May, 3.43c.

Poultry Mash	45.00	2.35
Oat Feed	18.00	1.00
Oil Cake	47.00	2.45
Cottonseed Meal	48.00	2.50
Ground Bone		6.50

PROVINCIAL BOARD RETAIL MERCHANTS HERE ON FRIDAY

Cabinet Ministers to Receive Delegation; Luncheon to Follow

On Friday morning the Provincial Board of the Retail Merchants' Association will meet Attorney-General Manson and Hon. John Hart at separate conferences here. The personal property tax and other matters to which amendments are sought and which were approved at the last Provincial convention, will be discussed.

At noon the Board will hold a joint luncheon with the members of the Victoria R. M. A. branch. Daryl H. Kent, James T. Crowder, Secretary W. F. Ing and Treasurer T. F. McDowell, of New Westminster, will be among those from the Mainland. Provincial Secretary Geo. S. Hougham will also be in the party, provided he is able to get back from the Upper Country in time.

TO-DAY'S TRADING IN WINNIPEG MARKETS

Winnipeg, Nov. 22.—Considerable selling of cash wheat and cancellation of tonnage were factors in a decline in the November future on the local wheat market to-day. November closed 2 cents below yesterday's close. The May position was showing relatively more strength than the nearby positions, but all futures were on the downgrade. Coarse grains continued firm and prices were steady.

Inspections totalled 1,412 cars, of which 1,228 were wheat.

Wheat—	Open	High	Low	Last
Nov.	114	114½	112⅝	112¼
Dec.	107	107½	105½	105⅝
May	109⅞	110⅝	108⅝	108⅝
July	108	108½	106⅝	106⅝
Oats—				
Nov.	45½	45⅝	45	45¼
Dec.	44⅝	44⅝	43¼	43⅝
May	46⅝	46⅝	45	46
July	46	46⅛	45½	45½
Barley—				
Nov.	55¼	55⅝	55¼	55¼
Dec.	55¼	55½	54⅝	54¾
May	59	59⅝	58½	58⅝
Flax—				
Nov.	206	206	203	203
Dec.	194¼	194⅝	190½	192⅝
May	192	194⅝	190⅝	191½
Rye—				
Nov.	88	88⅝	87⅝	87¼
Dec.	84	84⅝	83½	83½
May	86⅝	86⅝	85⅝	85⅝

Cash prices: Wheat—1 Nor., 112⅝; 2 Nor., 110⅝; 3 Nor., 108½; No. 4, 102½; No. 5, 97⅝; No. 6, 90⅝; feed, 80⅝; track, 109⅝.

Oats—2 C. W., 50¼; 3 C. W., 42; extra 1 feed, 42⅝; 1 feed, 40⅝; 2 feed, 38¼; rejected, 24⅝; track, 43⅝.

Barley—3 C. W., 55¼; 4 C. W., 51⅝; rejected and feed, 46⅝; track, 54⅝.

Flax—1 N. W. C., 203½; 2 C. W., 199; 3 C. W. and rejected, 162⅝; track, 198⅝.

Rye—2 C. W., 87½.

EXCHANGE SUMMARY.

New York, Nov. 22.—Foreign exchanges firm.

Great Britain—Demand, 4.49 5-16; cables, 4.49 9-16; 60-day bills on banks, 4.47½.

France—Demand, 7.29; cables, 7.30.

Italy—Demand, 4.66½; cables, 4.67.

Belgium—Demand, 6.34; cables, 6.34½.

Germany — Demand, .01½; cables, .01 9-16.

Holland—Demand, 39.34; cables, 39.37.

Norway—Demand, 18.20.

Sweden—Demand, 26.73.

Denmark—Demand, 20.20.

Switzerland—Demand, 18.60.

Spain—Demand, 15.36.

Greece—Demand, 1.62.

Poland—Demand, .00⅝.

Czecho-Slovakia—Demand, 2.13.

Argentina—Demand, 36.62.

Brazil—Demand, 12.60.

Montreal—99 15-16.

Call money easier; high, 5; low, 5; ruling rate, 5; closing bid, 5; offered at 5½; last loan, 5; call loans agains tacaceptances, 4½.

Time loans firm; mixed collateral, 60-90 days, 5; 4-6 months, 5.

Prime commercial paper, 4⅝.

LOCAL STOCK QUOTATIONS.
(By F. W. Stevenson)

	Bid	Asked
Athabasca Oil	.10	.16
Hewena Copper	..	..
Boundary Bay Oil	.00⅝	.01
Boundary Red	.45	.48
B. C. Perm. Loan	85.00	..
B. C. Fishing Co.	30.00	..
B. C. Refining Co.	..	.60
B. C. Silver	.30	.35
Canada Copper	..	.05
Can. Nat. Fire	50.00	..
Cork Province	.15	.19
Cons. M. & S.	26.00	..
Crow's Nest Coal	50.00	..
Douglas Channel	.01	.04
Empire Oil	.01¼	.01⅝
Granby	24.00	26.00
Great West Perm.	..	35.00
Howe Sound	2.75	3.10
International Coal	.22	.25
Indian Mines	..	.31
McGillivray	.42	..
Nugget	.02½	.03⅝
Pacific Coast Fire	8.00	..
Rambler-Cariboo	.07	..
Silversmith	.25	..
Silver Crest	..	.03¼
Spartan Oil	.00⅝	.00⅝
Snowstorm	..	.01
Standard Lead	.18	.22
Sumloch Mines	..	.27
Surf Inlet	.29	.34
Stewart Lands	..	10.00
Trojan Oil	.03⅝	.04½
Utility Oil	.00½	.00⅝
Whalen, com.	..	8.00
Whalen, pref.	20.00	..
Wonderphone	..	.30
Bonds.		
Dominion War Loan 1925	98.00	99.00
Dominion War Loan 1931	98.00	99.00
Dominion War Loan 1937	99.10	100.10
Victory Loan 1922	99.50	100.50
Victory Loan 1923	99.40	100.40
Victory Loan 1924	98.90	99.90
Victory Loan 1927	100.40	101.40
Victory Loan 1932	99.45	100.45
Victory Loan 1933	101.90	102.90
Victory Loan 1934	99.60	100.60
Victory Loan 1937	104.10	105.10

VICTORIA VIC. BOND PRICE LIST.
For Nov. 22, 1922.

Victory Loan bonds—	Bid	Asked
Dec. 1, 1922	995.00	1005.00
Nov. 1, 1923	994.00	1004.00
Nov. 1, 1924	989.00	999.00
Dec. 1, 1927	1004.00	1014.00
Nov. 1, 1932	1019.00	1029.00
Nov. 1, 1934	996.00	1006.00
Dec. 1, 1937	1041.00	1051.00
Nov. 1, 1932	994.50	1004.50
War loan 5%—		
Dec. 1, 1929	980.00	990.00
Oct. 1, 1931	950.00	990.00
March 1, 1937 (payable in New York)	951.00	1001.00

SILVER.

New York, Nov. 22.—Foreign bar silver, 64¼; Mexican dollars, 49¼.

London, Nov. 22.—Bar silver, 32 7-16d. per ounce. Money, 1¾ per cent. Discount rates: Short bills and three months' bills, 2 7-16 to 2 9-16 per cent.

NEW YORK SUGAR.

New York, Nov. 22.—Raw sugar, centrifugal, 5.65; refined, granulated, 6.90 to 7.00.

GALLIB PASHA NEW CONSTANTINOPLE MILITARY GOVERNOR

Angora, Nov. 22.—Gallib Pasha has been appointed Military Governor of Constantinople, displacing Rafet Pasha, who has been ordered to Thrace.

Dr. Edinan Bey was named Civil Governor of Constantinople.

Wholesale Market

Revised Nov. 21, 1922.

Butter—	
Comox	.48
Salt Spring Island	.47
Cowichan Creamery	.46
V. I. M. P.	.47
Hollybrook, bricks	.40
Hollybrook, cartons	.41
Buttercup	.39
Oleomargarine	.22½
Lard	.18⅝@ .22½
Cheese—	
Ontario, solids	.26½
Ontario, twins	.27
Stiltons	.32
B. C. Cheese, solids	.22
B. C. Cheese, twins	.25½
Alberta, solids	.26½
Alberta, twins	.27
B. C. Cream Cheese, 12s, box	1.50
B. C. Cream Cheese, 10 lb. bricks, per lb.	.34
McLaren's Cheese, doz.	.90
Kraft, Can., 5-lb. bricks	.38
Kraft, Swiss, 5-lb. bricks	.53
Royal Crown Loaf, 5-lb. bricks	.54½
Eggs—	
B. C. New Laid, according to size and grade, per doz.	.50@ .65
B. C. Storage	.38
Fish—	
Haddies, 15-lb. box, lb.	.15
Kippers, 15-lb. box, lb.	.10
Codfish Tablets, 20-1s, lb.	.16@ .18
Smoked Sockeye Fillets	.25
Meats—	
No. 1 Steers, per lb.	.09½@ .10
No. 1 Cows, per lb.	.09
Local Lamb, per lb.	.26@ .27
Local Mutton, per lb.	.15
Firm Grain Fed Pork, lb.	.18
Local Veal—	
Fancy	.15
Medium	.13
Poor	.12
Turkeys—	
Local	.50@ .55
Alberta	.45
Onions—	
Calif., yellow, per sack	3.50
Okanagan, according to Government grades	2.00@ 2.50
Local, per lb.	M.P.
Spanish	8.00
Potatoes—	
Potatoes—According to Government grades, per sack—	
Ashcroft Gems	1.45@ 1.55
Ashcroft White	1.15@ 1.25
Kamloops White	1.20@ 1.30
Vernon Gems	1.20@ 1.30
Salmon Arm Gems	1.60@ 1.75
Ladner	.90@ 1.00
Sweet Potatoes, large crts., lb.	.04½
Sweet Potatoes, lugs, per lb.	.05½
Vegetables—	
Cauliflower, local, according to size, per doz.	2.25@ 3.00
Cucumbers, doz.	1.25@ 1.75
Head Lettuce, local	M.P.
Head Lettuce, California	M.P.
Carrots, new, sack	1.00
Beets, new, sack	1.40
Turnips, new, sack	1.25
Parsnips	1.50
Parsley, local, per doz.	M.P.
Cabbage	.01½@ .02½
Red Cabbage	.03@ .04
Fruit—	
Tomatoes, hothouse, No. 1	3.25
Tomatoes, hothouse, No. 2	2.75
Pomegranates	4.00
Persimmons	3.25
Bananas, city	.10
Bananas, crated	.11
Grapes—	
Cornishons, per lug	3.25@ 3.50
Malaga, lugs	3.50@ 3.75
Red Emperor, lugs	3.50@ 3.75
Apples—Okanagan, according to grade and size—	
McIntosh Reds, special, No. 1, $1.40; No. 2	1.30
Jonathans	.95@ 1.85
Northern Spys	1.15@ 1.85
Grimes Golden	1.00@ 1.50
Winter Bananas	1.00@ 2.00
Wagner	1.15@ 1.85
Nonsuch	1.00@ 1.50
King David	1.50@ 1.85
Delicious	2.40@ 2.75
Spitzenberg	1.65@ 2.00
Yellow Newtons	1.50@ 2.25
Winesaps	1.90@ 2.25
Apples—Local—	
Wealthy	M.P.
Lemon Pippin	M.P.
Kings	M.P.
Ribston Pippin	M.P.
Oranges—	
Jap. Oranges, per box	.72½
Valencias, Sunkist, according to size	5.25@ 8.75
Valencias, choice, unwrapped (324-392)	4.00@ 4.50
Lemons, per case	10.75@11.50
Grapefruit—	
Florida, according to size	5.00@ 5.50
Arizona	6.25@ 7.00
California, per case	6.00
Dates—	
Sair, bulk	.10
Dromedary, 36-10 oz.	7.00
Hallowi, bulk, new	.12
New Fard Dates, 12-lb. boxes, per lb.	.25
New Turban, 66-12, per case	10.50
New Turban, per doz.	2.25
Tropic, 60-5 oz.	6.00
Figs—	
California, pkgs., according to grade and size	1.65@ 4.15
Sunmaid, clusters, 12 2s	6.65
Sunmaid, clusters, 20 1s	6.00
Imported Malagas, 20s	6.75@ 9.00
Honey—	
Choice New Comb Honey, 24-10 oz.	5.15

GOLF SERMONS TO BE PASTOR'S BIG POINT

Maplewood, N. J., Nov. 22.—Attendance was "very good" Sunday at St. George's Protestant Episcopal Church, whose pastor, the Rev. Francis Richey, took on golf so that he could learn to address the people in their own language.

There are fifteen golf clubs within a few miles of Maplewood and everybody in the locality plays the game.

Some people apparently went to church under the impression that the minister's series of golf sermons was to start. However, this was their mistake as the first lesson from the links will be drawn in the pulpit next Sunday night.

"I think the evening is the best time," said Dr. Richey. "It gives the people all day to play. The church attendance was very good on Sunday. I suppose the attendance at the golf clubs was very good, too. It usually is. I didn't golf, though. Sunday is my busy day."

THE GREATER VICTORIA BUILDING SOCIETY

The Nineteenth Drawing

for an appropriation will be held at 403 Pemberton Building, on

Friday, Nov. 24

at 8 p. m.

See that your shares are in good standing.
T. J. GOODLAKE,
Secretary-Treasurer.

Shares issued now will participate in the drawing. Apply at the Society's Office, 402 Pemberton Building.

URGES BRITISH ELECTION CHANGE

Lloyd George Points Out Minority Elected Bonar Law Party

Ex-Premier Says New Election Act Needed

New York, Nov. 22.—(Canadian Press)—In aneditorial in this morning's issue, The New York Times comments at length upon the views of David Lloyd George concerning the recent election in Great Britain and the present political situation of the nation. Mr. Lloyd George's analysis of the election returns and the situation which has resulted from them was contained in a special copyrighted cable from London printed by The Times. Among the points of the ex-Premier's statement which the paper reviews editorially are the folliwing:

Mr. Lloyd George declares that while the Conservatives have succeeded in obtaining a return of the majority of the members of Parliament, the most notable feature of the election was a return of a decisive majority of members by a definite minority of electors. He quotes figures on the popular vote similar to those which have been carried from London by the Canadian Press and controverts the Premier's claim that he received a vote of confidence from the country, saying that a minority of 3,000,000 in the national referendum could hradly be claimed as a vote of confidence.

Changes Urged.

Changes in the British electoral system are declared necessary by Mr. Lloyd George unless representative government is to be discredited altogether. He says a new danger to constitutional government undoubtedly arises from the working of the present system and suggests that Parliament should devote its mind and direct its energies to discovering some machinery for averting the danger, because if the people are to be governed by a succession of Governments which rule in spite of the protest of a majority of the people, the authority of the Government will be weakened beyond repair.

In this connection, The Times points out, Mr. Lloyd George discussed the position of the Labor Party. After reviewing the party's remarkable achievement in the recent election, in spite of a number of handicaps such as being on the ebb tide both as respect to funds and membership, discontent with some of the leaders and commitment to a rash experiment, he suggests that the next election may be the Springtime of Labor—that the party may be placed in power by a decisive majority of members elected by a minority of votes.

Warning.

No solution of the problem is offered by Mr. Lloyd George. He refuses to speculate as to what may happen under these conditions as to the kinds of legislation that may be proposed or the conflicts it may engender.

He merely sounds a warning and expresses the hope that Parliament will endeavor to find some means of preventing a repetition, either in one direction or the other, of what he terms a freak representative Government.

Liberal Conflict.

In discussing the recent election the ex-Premier declared that Liberalism fought under great difficulties, being divided by bitter internecine conflict. The attacks left no room for the statement of the Liberal case and Liberal unity was made impossible, the views of the National Liberal leaders on the question of unity being given no chance.

UNITED STATES TO SAFEGUARD RIGHTS

Lausanne, Nov. 22.—The United States played a brief part in the Near Eastern Peace Conference yesterday, Richard Washburn Child, American Ambassador to Italy, making a declaration before the assembled delegates regarding the position of the official observers representing the United States.

American participation in the conference will consist of joining in the discussions and safeguarding as far as possible rights which the United States feels must be protected in the interest of the United States and the rest of the world. The American observers will not vote or act as members of any of the commissions.

Commissions.

Two sessions of the conference were held yesterday. At the first the organization of three commissions was arranged, the first on political and military matters, with a British chairman; the second, on economics, finance and public health, with a French chairman, and the third, on capitulations, minority populations and similar questions, under an Italian chairman.

The afternoon session was devoted largely to a general discussion.

BRITISHERS ON SHIP PIRATES ATTACKED

Chinese Passenger Missing Since Chinese Bandits Fought on S.S. Suian

Hongkong, Nov. 22.—It was learned to-day that passengers on the British steamer Suian, which arrived here Monday after a thrilling week-end encounter with Chinese pirates, included British Government officials and military officers as well as several foreign consuls and tourists returning from an excursion to Macao.

It also was ascertained that a Chinese passenger was missing and that another Chinese passenger had been added to the list of wounded.

The pirates left the vessel with loot valued at about $35,000.

ITALIAN PAPER PRAISES MUSSOLINI

Rome, Nov. 22.—Italy has watched with intense interest the developments at the Near East peace conference at Lausanne, particularly the part played by Mussolini. The meeting of the Fascisti leader with old and trained diplomats in the discussion of one of the most momentous problems concerning Europe is considered to have put the youthful Premier's programme of foreign policy and the relations of Italy to the Entente to the acid test.

The Giornale d'Italia says Mussolini went into the first council with as much confidence as though he had come through a long diplomatic experience. The Premier adapted himself wonder

TIMES DAILY PICTURE PAGE

Chicago Heiress and Village Sweetheart

Dellora Angell was left $38,000,000 by "Bet 'Em a Million" Gates, but she remains true to her sweetheart, Lester Norris, son of the village undertaker of St. Charles, Ill. Here is Lester with his sweetheart.

Boston Girl Premiere Danseuse

Pavlowa is no longer the incomparable. The art of the famous Russian is being compared to that of 19-year-old Beth Cannon of Boston who will be the premiere danseuse of the Russian ballet in New York next spring. Miss Cannon is the youngest premiere danseuse in the world and has had her toes insured for $100,000.

Sir Robert Horne, Chancellor of the Exchequer in the Lloyd George Cabinet, and George Harvey, the American Ambassador, photographed after the opening of the new Port of London Building.

Where Five Great Tidal Waves Followed Earthquake

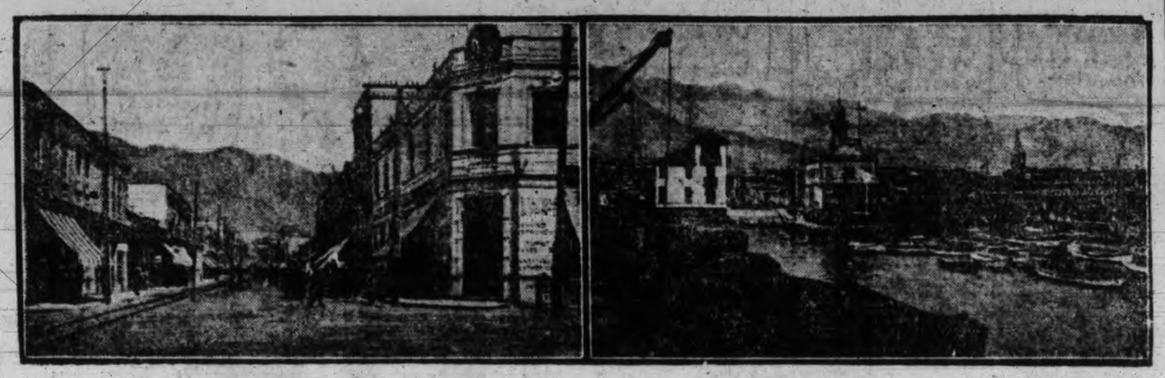

Antofagasta, in the northern boundary of the earthquake zone in Chile, was swept by five great tidal waves during the great upheaval on Saturday. Above are scenes in the city and on the waterfront.

Admiral Sims' Birthplace at Port Hope

On November 15 Admiral William S. Sims, late of the U. S. navy, visited his birthplace at Port Hope, Ont. The house is shown above, together with portraits of his father, the late Alfred Sims, and himself as a cadet of 16 years. The admiral's father was an engineer on the construction of the Midland division of the Grand Trunk Railway, and married Miss Adelaide Sowden, of Port Hope.

Women in British Election Campaign

Left, Lady Terrington, Liberal candidate in Wycombe (Bucks); right, Miss Alison Garland, Independent Liberal in Dartford.

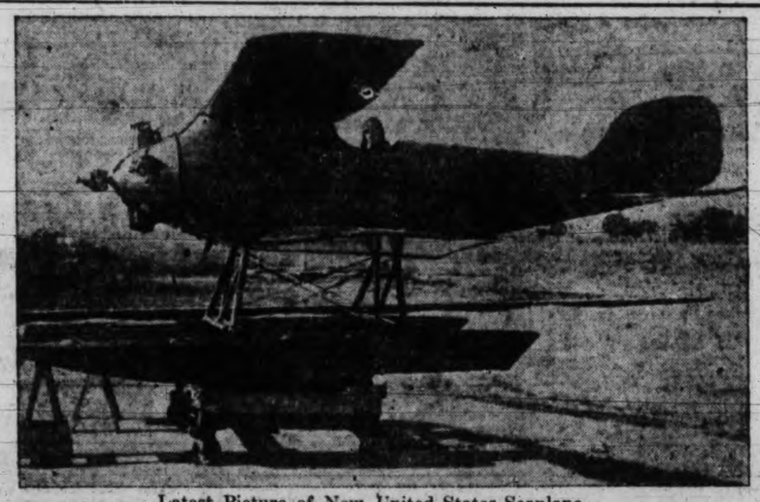

Latest Picture of New United States Seaplane.

Committee Appointed by Progressives

With Robert Forke, the new Progressive leader, the three members of parliament whose portraits appear above, have been appointed an organizing committee to work out a scheme for the co-ordination of the Progressives into a national party. Left to right they are: T. H. McConica, M. P. for North Battleford; R. H. Halbert, M. P. for North Ontario; and T. W. Caldwell, M. P. for Carlton-Victoria, N. B.

The gold star of the U. S. is to be posthumously awarded to Marion Loverend, of Peterboro, Ont., who lost her life while serving with an American nursing unit overseas.

MRS. SIMS

wife of the Canadian-born U. S. admiral, photographed while accompanying her husband to his birthplace—Port Hope, Ontario.

Major-Gen. Sir George Bridges has been appointed Governor of South Australia in succession to Lieut. Sir William Weigall.

Hon. W. C. Kennedy, Minister of Railways and Canals, who is making good progress toward recovery, at the Royal Victoria Hospital, Montreal.

LEE BECOMES VISCOUNT

Baron Lee, of Fareham, first lord of the Admiralty in the Coalition Cabinet, who has been created a viscount.

C. B. McNAUGHT

New Toronto Director of the Royal Bank of Canada.

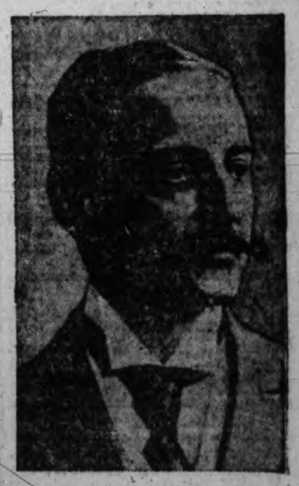

THE DUKE OF MARLBOROUGH

has been barred from the Oxford diocesan conference because of his re-marriage after being divorced from his first wife.

A Place of Beauty Devastated by Chile's Great Earthquake

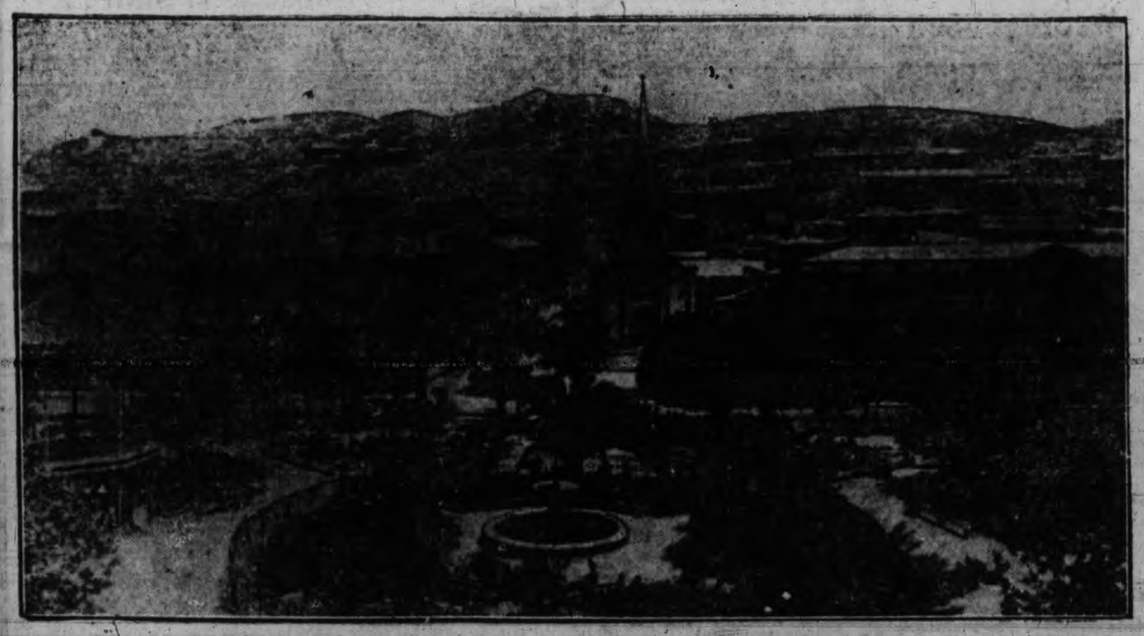

Coquimbo, in Northern Chile, was one of the heaviest sufferers in Saturday's earthquake, the town being practically wiped out. Other shocks were felt on Monday night. This is the Plaza de Armos in the stricken city.

Frank Calder

Who has been re-elected President of the National Hockey League for the sixth successive year.

Fascisti Chiefs in Rome

This picture just received in America shows a group of Fascisti chiefs, gathered in Rome where the great demonstration took place which placed the government in their hands. The faces illustrate the various types from which the organization was recruited.

TELEPHONE YOUR CLASSIFIED ADS. TO 1090 TIMES. WE WILL DO THE REST

MUTT AND JEFF — You Can't Blame Mutt For Being Shocked

(Copyright 1922. By H. C. Fisher. Trade Mark Reg. in Canada.)

Victoria Daily Times

Advertising Phone No. 1090

RATES FOR CLASSIFIED ADVERTISING

Situations Vacant, Situations Wanted, To Rent, Articles for Sale, Lost or Found, etc. 1½c per word per insertion. Contract rates on application.

No advertisement for less than 15c. Minimum number of words, 15.

In computing the number of words in an advertisement, estimate groups of three or less figures as one word. Dollar marks and all abbreviations count as one word.

Advertisers who so desire may have replies addressed to a box at The Times office and forwarded to their private address. A charge of 10c is made for this service.

Birth Notices, $1.50 per insertion. Marriage, Card of Thanks and In Memoriams, $1.50 per insertion. Death and Funeral Notices, $1.50 for one insertion, $2.50 for two insertions.

Births, Marriages, Deaths

CARD OF THANKS.

The relatives of the late Mr. R. R. Hudson extend their sincere thanks to their many friends, also the Canadian Western Cooperage Co. and employees, for the kindness and sympathy extended and floral tributes sent during their recent sad bereavement.

FUNERAL DIRECTORS

SANDS Funeral Furnishing Co. 1612 Quadra Street.
Phones—Office, 3306; Res., 6035 and 7063.
We carry a complete line of funeral supplies at moderate prices.
Calls promptly attended to, day or night.
Licensed embalmers and lady assistant.

B.C. FUNERAL CO., LTD. (Hayward's). Est. 1867. 734 Broughton Street.
Calls Attended to at All Hours.
Moderate Charges. Lady Attendant.
Embalming for Shipment a Specialty.
Phones 2235, 2236, 2237, 1773R.

Thomson Funeral Home
The only Funeral Home in Victoria where services are conducted as if held in a private home. Private family rooms. Private family entrance.
Phone 498 Night or Day.
A Perfect Funeral Service at Reasonable Prices.
Licensed Embalmer. Lady Assistant.

McCALL BROS. FUNERAL DIRECTORS
Formerly of Calgary, Alberta.
Office and Chapel, corner Vancouver and Johnson Streets
Modern Service. Moderate Charges.
Phones 383 and 3157R.

FLORISTS.

THE POST SHOP
Phone 1001 Res. Phone 5463L
Member F.T.D.A.
Floral Designs on Short Notice
Note the Address—612 Fort

MONUMENTAL WORKS.

J. MORTIMER & SON—Stone and monumental work. 720 Courtney Street. Phone 2402. 60

PHILLIPS' STONE WORKS, 1592 Fairfield Road. Phone 4828; residence 4686Y.

STEWART MONUMENTAL WORKS, LTD. Office and yard, corner May and Alberts Streets, near Cemetery. Phone 4817. 60

COMING EVENTS

DIGGONISMS—"Keep your face toward the sunshine and the shadows will fall behind you." Diggon's, printers, stationers and engravers, 1210 Government Street. Personal private greeting card specialists. Order now.

AN evening of Scottish song and story, beautifully illustrated, St. Columba Church, Oak Bay, Wednesday, Nov. 29. Watch for particulars. n22-8

DANCING at the "Vogue" nightly 9 to 12; 4-piece orchestra. Gents 25c, ladies free. d22-8

DANCE will be held every Thursday, commencing Nov. 23, 9 to 1 a. m., Veterans of France Hall; Douglas Street. Gents 50c, ladies 25c. Terry's orchestra. d22-8

FOR lodge purposes, socials, dances, private parties, etc., the Orange Hall, Courtney Street, is available at reasonable rental. Phone 5824L. tf-8

FOR SALE—Fur coats, cash or credit. The Famous Store, Ltd., 635 Yates Street. Phone [illegible] 6

COMING EVENTS. (Continued.)

FORESTERS' DANCE, Wednesday, 22nd, 8.30 p. m., by adult committee of Court Liberty. 25 cents. n22-8

LEARN the new dances thoroughly by competent instructors at the Menzies Studio. New address, 317 Pemberton Bldg. Phone 2246. tf-8

LET MARTIN FIX IT—Watches, clocks, old jewelry made over for Christmas. F. S. Martin, 607 Fort. d14-8

L. O. O. MOOSE will hold a hard time dance, Caledonia Hall, December 4. Dancing 8.30 till 12.30. Hunt's orchestra. Excellent prizes. Neatness plus cheapness will be base of judging. Rags not considered. Buffet supper. Tickets 75c each. tf-8

PRINCESS ALEXANDRA, Daughters of England, bazaar, open at 2.30 p. m., Harmony Hall, Fort Street. n22-8

PRINCESS ALEXANDRA, Daughters of England, will hold bazaar in Harmony Hall, Fort Street, at 2.30 p. m., Thursday, 23rd. Workers to meet at 10.30 a. m. n22-8

PHONE 419—Reliable Taxi Co. Reasonable rates. Closed or open cars. d22-8

ST. ANDREW'S NIGHT will be celebrated by the St. Andrew's and Caledonia Society and Ladies' Auxiliary at the Caledonia Hall, Thursday, Nov. 30. Concert 8 until 10, dancing 10 until 1 a. m. Refreshments. Admission 50c. n20-8

THE Canadian Scottish Weekly social, the Armories, Bay Street, Wednesday, Nov. 22. Dancing 8.30 to 11 p. m. Music by regimental band. Military 500, provision for over 40 tables this week, starting promptly at 8.30 to allow for dancing after. $8 first table, $6 second table, also third prize and ten bid. n22-8

THE usual Thursday night whist drive will commence on October 19th, Sailors' Club, Esquimalt. tf-8

WE do not need to make any apology for always showing Scotch tweeds in our windows. Scotch tweeds are the finest wearing materials for suits and overcoats in the market to-day, and by selling the best we know that our customers cannot be disappointed. Fyvie Bros., 909 Government Street. Phone 1899.

WHIST DRIVE, Women's Institute, tonight, 8.30, in Surrey Block. 25c. n22-8

LODGES.

COURT VICTORIA, A. O. F.—Meets first and third Wednesdays. A. O. F. Hall. A. Manson, Secy., 1545 Elgin Road. tf-9

HELP WANTED—MALE

AGENTS MAKE $10 DAILY taking orders for new book, "Story of Canada," containing over 700 pages; 150 illustrations; history of Canada from earliest settlement to present. Also Christmas books and Bibles. Enormous demand; big profits; credit given; freight paid; exclusive territory; outfit free; act at once. Winston Co., Dept. C, Toronto. n22-10

MEN WANTED everywhere to hold high salaried positions in the automobile business, with no trained men available. Are you unemployed and in a rut, or dissatisfied with your job? If so, why not get out of it now by attending our classes. We have a splendid proposition for two more men who are ambitious to join our first class, beginning immediately. International Engineering Schools, 910 View Street, Victoria, B. C. tf-10

HELP WANTED—FEMALE.

SPROTT-SHAW BUSINESS INSTITUTE—Courses: Commercial stenography, clerical, higher accounting, collegiate preparatory. Civil Service. Phone 28 or write for syllabus. Individual instruction. New Weiler Bldg. New pupils will be accepted each Monday for day school and each Tuesday for night school. 11

WANTED—An elderly woman as mother's help, good cook; comfortable home; good salary. Box 2952, Times. n24-11

YOUNG WOMAN, for general light housework, plain cooking. Apply 1402 Stadacona Ave., corner of Fort. n22-11

SITUATIONS WANTED—FEMALE

CAPABLE young woman wants work by week or month, cooking, sewing or housework. Phone 2541Y after 7.30 p. m. n25-15

WELL-KNOWN colored girl wants day work. Address 826 Pandora. n25-15

SITUATIONS WANTED—MALE.

HANDY MAN will do any kind of work; can do gardening and look after motor car, knowing all the paper wages not a consideration, as my disability prevents my earning a regular wage. Box 5, Times. n25-14

MARRIED MAN wants work, $2.50 a day. Box 241, Times. n25-14

MECHANIC—Repairs ranges, heaters, plumbing, etc.; kalsomining, carpentry, etc., done. Phone 7706R1. 14

YOUNG MAN wants work, will take temporary job in store or warehouse. n24-14

TIMBER.

TIMBER TRACTS for sale, any size. Call on us for particulars. Ryan, McIntosh Timber Co., Ltd., 701-6 Belmont House, Victoria. tf-49

TIMBER—Small tracts of four to six million feet of Crown granted timber for sale, also ties and mine props; on East Coast of V. I. on the railway and close to tidewater. Franco-Canadian Co., Ltd., 110 Belmont House, Victoria, B. C. 49

AUTOMOBILES.

CAR BUYERS, TAKE NOTICE.

CHEVROLET TOURING	$295
MAXWELL TOURING	$495
OVERLAND "90" TOURING	$495
CHALMERS TOURING	$195
STUDEBAKER BIG SIX ROADSTER	$595

And Twenty More Good Buys on Easy Terms if Desired.
CARTIER BROS.
724 Johnson St. Phone 5237

ADDRESSING and mailing circulars to car owners. We have names and addresses of Victoria and Vancouver Island auto owners. Newton Advertising Agency, Suite 24, Winch Bldg. Phone 1915. dtf-16

AUTO body building, repairing and resetting, tightening up wheels; general blacksmithing. Give us a trial. Chafe & Jones, 642 Discovery. Phone 3622. 16

DOMINION GARAGE, beside Union Club, Gordon and Courtney Streets. Overland 90, another snap this week, in first-class shape. tf-16

NEW McLaughlin "4" for sale, run 1,000 miles, perfect order, $200 below cost for cash. Box 37, Times. n24-16

PARTS for E. M. F., Apperson, Hupmobile, Ford and Chevrolet, etc. 50% off. W. Frank Cameron, 949 View Street. Phone 1585. 16

TIRES! TIRES! $ $ $—Save money on your tire bills by trading your old tires in on new ones and getting a liberal price for them. Western Tire Station, Tom Lumsden, 853 Tates St. Phone 6277. 16

WANTED—"490" Chevrolet, 1922; must be a snap. Phone 3103R. n24-16

McMORRAN'S GARAGE,
727 Johnson Street. Phone 2977
SPECIAL.

FORD block re-ground, piston re-ground to fit block, rings fitted, wrist pins fitted and bearings taken up, valves ground, $35. Ford used blocks re-ground for half the new price.
We Change Oil in Crank Case Free.

THREE SNAPS IN OVERLANDS.

One 1919 model (90)	$550
One 1918 model (90)	$525
One 1917 model (83)	$475

These Must Clear at Once.
CAPITOL SERVICE GARAGE,
1052 Fort St. Phone 3634. 16

NEW FORD TOPS FOR $19.50.
WE will re-cover your Ford top with a heavy grade of No. 1 quality of genuine rubber cloth and 2 back curtain glass panels, all neatly finished ready for service.
Tops for larger cars at very close prices.
CARTIER BROS.,
724 Johnson Street. Phone 5237 tf-16

A REAL NICE LITTLE CAR CHEAP.
1917 OVERLAND TOURING, MODEL 75, GUARANTEED TO BE IN FIRST-CLASS ORDER. BEEN OWNED BY ONE PARTY ONLY SINCE NEW. GOOD TIRES WITH SPARE. PAINT IS GOOD. IF YOU ARE LOOKING FOR A NICE SMALL CAR, TRY THIS ONE AT $475
JAMESON & WILLIS, LTD.,
742 BROUGHTON ST. PHONE 2246

USED CARS AT BARGAIN PRICES.
$700—DODGE BROTHERS' TOURING, overhauled and in dandy shape.
$1050—HUPMOBILE TOURING, new paint and good rubber.
A. E. HUMPHRIES MOTORS, LIMITED,
Phone 479. Cor. View and Vancouver Sts.

"JUNKIE'S" SPECIALS.
WE have a large stock of second-hand parts for all makes of cars in stock. Bodies, tires, batteries, generators, carburetors, magnetos, cushions, wheels, etc.

Packard, 16-passenger	$1,200
Packard Twin Six Roadster, like new, Westinghouse shock absorbers all round	2,000
Cadillac Delivery, electric lights and starter	750
Overland, 85 model	650
Studebaker, 18 series	265
Dodge Sedan	300

941 View Street. Phone 2256
Cash Paid for Cars.

SPECIAL PRICES ON USED CARS.

McLAUGHLIN, 1920, Master Six	$850
McLAUGHLIN, 1918, 7-passenger	650
McLAUGHLIN Light Six	450
STUDEBAKER, 1922, Light Six	1,200
OVERLAND 90, 1918 model	525
OVERLAND 90, 1919 model	550
MAXWELL, 1921 model	550
CHEVROLET, 1919	400
CHEVROLET, 1922	400
FORD, 1918 model	325
FORD, 1920 model	425
FORD ton truck	450
CHEVROLET, late model	500

TAIT & McRAE,
835 View Street. Phone 1693

BOATS.

FOR SALE—One 18 h. p. heavy duty Buffalo, one 10 h. p. Union engine, Armstrong Bros., 134 Kingston. tf-40

21 FT. speed launch for sale, or will trade for larger boat. Box 46, Times. n22-40

AUTOMOBILES. (Continued.)

A FEW OR OUR BARGAINS.

$875—1920-21 BABY GRAND CHEVROLET, 5-seater, in beautiful condition.
$550—1919 OVERLAND, model 90, 5-seater. This is one of the best.
$395—1920 FORD, 5-seater, equipped with all the latest extras.
$395—1920 FORD, 5-seater, one man top, etc., and running fine.
$350—1919 CHEVROLET, 5-seater, in very good condition.
$125—STUDEBAKER, 5-seater, model 25, in fine shape, good tires, one man top.
$375—1919 CHEVROLET, 2-seater, in condition, equal to new.

MASTERS MOTOR CO., LTD.,
915 Yates St., cor. of Quadra St. Phone 872

MISCELLANEOUS.

CHAFE & JONES, carriage builders, blacksmiths, painting, rubber tires fixed. Phone 3622 for repair work. Estimates free. tf-16

C. P. COX—Piano tuner; graduate School for the Blind, Halifax. Phone 2212L. d8-36

FURNITURE—If you want bargains in household or office furniture, it will pay you to give us a call; also a few good rifles, bicycles and prams. We buy or sell anything in the household line. 542 Bastion Street, near Court House. Phone 944. 26

MAKE your own phonographs, motors, tone arms, all parts on hand. Phone 4186R for price list. d3-36

NOVELTY WOODWORKERS — Pattern making done, models made and patent ideas developed; 828 Fisgard. Phone 2826. 36

SAWS, tools, knives, scissors put in shape. Phone W. Emery, 1567 Gladstone Avenue. tf-36

Established 1908.
"Advertising is to business as steam is to machinery."
APART FROM ADVERTISING
Ideals are like stars, you cannot touch them with your hands but like the seafaring man on the desert of waters, you choose them as your guides, and following them you reach your destiny. More men fail through ignorance of their strength than through knowledge of their weakness. In a purely humanitarian sense our friends are still our best assets.
—Kiwanis.
NEWTON ADVERTISING AGENCY.
Advertisement Writers and Advertising Contractors.
Multigraph and Mimeograph Circular Letters and Postcards. Addressing. Mailing. Rates Quoted for Local, Dominion and Foreign Publications.
Suite 24, Winch Bldg. Phone 1915.

FOR SALE—MISCELLANEOUS

ATTENTION! — Mrs. Hunt, wardrobe dealers, of Winnipeg and Calgary, is open to buy and sell high-class ladies', gents' and children's clothing. Special offers for gentlemen's clothes. We pay spot cash to any amount. Business done strictly private. Mrs. Hunt will call herself at any address, or call at 753 Fort Street. Phone 4021; after 6 p.m., 4341L. 18

ALL black soil, manure, delivered; also general teaming. Phone 168. tf-18

A FOLDING baby buggy, in good condition, cheap. Phone 5476R2. n27-18

BRIGHT TOP STEEL RANGES—New and used. Your old stove taken in trade. We make coils, repair, move and connect ranges. If it's to do with your range, in any way, see us. Southall, the Stove King, 833 Fort Street. 18

BOTTLES—We have them, all sizes. We buy or sell. Wm. Allan, 2523 Rose Street. Phone 5796. 18

COTTAGE style piano (used), on terms if desired. 718 Yates. tf-18

DAN POUPARD, the fruit specialist, 1105 Douglas Street, sells good fruit.

DROP-HEAD Singer sewing machine snap, guaranteed, only $34. 718 Yates. tf-18

ELECTRIC sewing machine, slightly used, big reduction. 718 Yates. tf-18

FOR SALE—English bevelled mirror, 28x32, in carved oak frame, cheap. Woollatt, 1036 St. Charles Street. Phone 6554X. 18

FOR SALE—Light freight elevator, practically new. Holsum Products, Ltd. Phone 3244. n22-18

FOR SALE—Heater (Ruby 15), good as new, $14. Phone [illegible]R1 n24-18

FOR SALE—MISCELLANEOUS. (Continued.)

FOR SALE—12-bore Westley Richards single trigger shotgun; also several other good makes. Phone 697. J. A. Whitehead, Plimley's Garage. n25-18

HANDSOME brass bed, spring and new felt mattress, complete, $35. Island Exchange (the Big Store), 739 Fort St. 18

HAVE your furnace pipes renewed by B. C. Hardware, 717 Fort Street. 18

IF YOU DO NOT SEE what you are looking for advertised here, why not advertise your want? Someone amongst the thousands of readers will most likely have just what you are looking for and be glad to sell at a reasonable price. 18

LARGE phonograph, beautiful tone, a bargain for cash. Phone 5476R2. n27-18

MALLEABLE AND STEEL RANGES, $2.00 per week. Phone 4689; 1615 Douglas Street. 18

MAJESTIC RANGE, 6-hole, 28 in. oven, brass coil, value to-day new $240; have to sell, rare snap, $86. Jack's Stove Store, 726 Yates Street. 18

YES, THERE'S A REASON
Phone 2683
MRS. WARDALE, the name with a reputation, who will call and buy ladies', gents' and children's clothing, bedding, etc. 1321 Douglas Street. Block below H. B. C.

MRS. JOWITT, 821 Fort Street—Ladies' Winter coats, fur collars; two real pony coats; evening gowns and shoes. Phone 2134. d5-18

MR. SHAW pays highest cash prices for men's clothing. Phone 3490. Mr. Shaw will call. 18

OILSKINS and waterproof clothing. F. Jeune & Bro., Ltd., 570 Johnson. 18

PREERVO waterproofs, all cottons. F. Jeune & Bro., Ltd., 570 Johnson. tf-18

PHONOLA gramophone, in mahogany case, plays any record, with 20 double disc new records; snap, $45. Island Exchange (the Big Store), 739 Fort Street. 18

RANGES, cook stoves, heaters, 1 or 2 large hot blast heaters, cheap; dressers and stands, $8.50 up; sideboards, $7 up; buffets, $10.50; beds, in all sizes, complete; extension tables, kitchen tables and chairs; baby cribs, $4.50; carpets and goods of every description. The Old Church, 810 Pandora. 18

RELIABLE mailing lists of Victoria and Vancouver Island homes, business men, auto owners, etc.; also complete lists of professional men, retailers, wholesalers and manufacturers throughout Canada. Postage refunded on undelivered mail matter. Newton Advertising Agency, (established 1908), Suite 24, Winch Bldg. Phone 1915. dtf-18

GENTLEMEN'S DISCARDED CLOTHING BOUGHT
Best Prices Paid. We Call
SHAW & CO. 735 Fort St.
Phone 461

SOLID oak dining suite, extension table, 6 chairs, leather seats, and fine buffet; bargain, $95. Island Exchange (the Big Store), 739 Fort Street. 18

SAUSAGES—Pork, beef, tomato, delicately seasoned. Aitken, 1317 Douglas St. "Our sausage trade is increasing. There's a reason." d10-18

UPHOLSTERED Eng. willow chair, like new, $14.50. Island Exchange (the Big Store), 739 Fort Street. 18

WANTED—Immediately, 5 or 6-roomed house of good furniture for cash. F. Smith & Co., cor. Broad and Johnson. Phone 775. 18

BIG DISCOUNT SALE.
25 TO 50% DISCOUNT on this season's latest styles in suits, coats, dresses, skirts, raincoats. Splendid assortment to choose from. We invite your examination of real values. Charge account accepted.
THE FAMOUS STORE, LTD.,
635 Yates Street. 18

BUSINESS CHANCES.

DINING ROOM for rent. Apply St. James or Balmoral Hotels. n24-33

FOR SALE—General store, West Coast, Vancouver Island, good location, steamer 3 times a month; also one 50 ft. power boat, capacity 25 tons; also 40 acres timber land, chiefly cedar. Satisfactory reasons given for selling. Will sell en bloc or separate. Apply Box 8, Tofino, B. C. n30-33

POULTRY AND LIVESTOCK.

FOR SALE—About 500 White Leghorn, Rhode Island Red cockerels and pullets. Cause for selling, ill-health. Phone 4356R. tf-32

FOR SALE—Fourteen fat sheep, to be taken away at once. A. Munckton, Metchosin. n22-32

WANTED—MISCELLANEOUS.

ROYAL Typewriter Company, Limited, will appoint dealership to cover Victoria and surrounding territory. Firm must be financially responsible and in the office supply business. Apply J. M. Hackney, vice-president, Royal Typewriter Company, Limited, care of 1001 Standard Bank Building, Vancouver, B. C. n22-19

WANTED—Old bicycles and parts, in any condition. Victory Wreckage Cycle Works, Phone 735, 581 Johnson Street. Will call at any address. tf-19

Utilize Times Want Ads.

LOST AND FOUND.

LOST—Will party who found parcel on Esquimalt car on Monday please phone 4501L2. n22-37

LOST—Airedale dog, strayed on Sunday. Phone 3636X. Reward. n24-37

LOST—A pair gold eyeglasses in case, double sight. Return to A. P. Blyth, optometrist, Central Building. Reward. n22-37

LOST—Pair of shell rim eyeglasses, two lights, about week ago. Reward. Apply B. C. Electric Office, Broad Street. n22-37

FURNISHED SUITES.

CLOSE IN, well furnished 2 or 3-roomed suites, hot water heated, gas, open grate. Phone 6313Y. n26-30

FURNISHED front suite, well heated, 2 rooms and kitchenette. 1176 Yates Street. d10-20

FIELD APARTMENTS—Furnished suites to rent. Phone 1385O. tf-29

OLYMPIC APARTMENTS, 1120 May; furnished flat. Phone 4288O for appointment. tf-20

ROOM AND BOARD.

CHERRY BANK, private boarding house, near Christ Church Cathedral. Phone 7154O. Terms reasonable. mltf-30

NORTHERN HOTEL—Under new management. Steam heat. Ask our boarders for recommendation. "Cleanliness our motto." 570 Yates, opposite Bank Montreal. Phone 7462O. 30

ROOM and board, in private family, home privileges. 464 Kingston, 6 minutes from Post Office. Phone 4946Y. d2-30

FURNISHED ROOMS.

WESTHOLME HOTEL—In addition to our transient business we have a few comfortable rooms, hot and cold water, telephone and elevator service. Very reasonable rates to permanent guests. 21

HOUSEKEEPING ROOMS.

COMFORTABLY furnished bed-sitting room and kitchenette; gas stove. 1028 Balmoral Road. Call after 6 p. m. Adults only. n24-21

DELHI HOTEL ROOMS—Housekeeping and bedrooms. 617 Yates Street. 31

UNFURNISHED HOUSES.

HOUSE, 5 rooms, to let, close in. Apply 403 Young Street. n25-24

TO LET—2-room cabin. Apply Mrs. Bailey, 897 Old Esquimalt Road. n25-24

VICTORIA WEST—For rent, 3-roomed cottage. Apply 225 Skinner St. n24-24

FURNISHED HOUSES.

COMFORTABLY furnished 5-roomed cottage, piano, bath, beautiful view; immediate possession; outside Uplands gates, Cadboro Bay; low rent. Phone 7035R2. n25-22

FURNISHED, 4 rooms; 2 bedrooms, kitchen, dining room, $35; also kitchen, bedroom, $25. Phone 4703L. d14-22

FOR RENT—5-roomed, furnished house. Apply 1645 Oak Bay Ave. n24-22

TO LET—Furnished, 3-room house. Apply 844 View Street between 7 and 8 p. m. n22-22

1077 Davie St. (furnished), 8 rooms $65
Ormond St. (furnished), 6 rooms $50
222 Mary St. (unfurnished), 6 rooms, $14
Store on Fort St. $90
BRITISH AMERICAN BOND CORP., LTD.
B. A. Bond Bldg., 723 Fort St. 23

HOUSES FOR SALE.

HOUSES BUILT ON INSTALMENT PLAN
MODERN HOMES for sale, easy terms. D. H. Sale, contractor. Fort and Stadacona. Phone 1140. 44

FOR SALE—A snap for quick sale, modern bungalow, Fairfield, 4 rooms, cement basement, large fireplace in living room, lot 144x166, $2,000 cash, or on terms. Apply owner, phone 3833Y. n23-46

TWO SNAPS—6-roomed semi-bungalow, 3-piece toilet, cement basement, good condition, lot 60x196, $2,100; 6-roomed bungalow, 3-piece toilet, full basement, garage, lot 50x120, $3,200. Room 19, 1216 Broad Street. Atwood Realty.

$650 CASH buys newly built and painted three-room cottage, with chicken house and barn; big lot, fenced; furniture also for sale. Apply owner, 215 Cadillac Ave. n22-44

WANTED TO RENT.

A COTTAGE, 4-5 rooms, close in or near car line; would purchase furniture if price is reasonable. Mrs. Martin, care of Box 446, Times. 29

ACREAGE.

OWN A SMALL RANCH—Victoria's visitors wanting to buy small ranch, all ready to "carry on" and get a living, call and view. 7 Ocean View Road, off Cedar Hill Road, take Hillside car to terminus. There's 1½ acres, new house, chickens and houses, tools, etc. Come soon if you want a genuine buy. n25-46

WANTED TO BUY—HOUSES.

A SMALL COTTAGE, about 4 rooms, prefer vicinity Victoria West; can pay $700 cash first payment; must be good value. Would buy the furniture if cheap. Particulars Box 12, Times Office. n23-46

BUSINESS DIRECTORY

ADDING MACHINES

"DALTON Adding Machines" Only ten keys. Ask for demonstration in your own office. United Typewriter Co., Ltd., 732 Fort Street, Victoria. Phone 4796. 59

ART GLASS

ROY'S ART GLASS, leaded lights; 1115 Yates. Glass sold, sashes glazed. Phone 7571. tf-59

BUILDERS AND CONTRACTORS

ANYTHING in building or repairs, phone 1792. Roofing a specialty. T. Thirkell. 56

MOORE-WHITTINGTON LUMBER CO., LTD.—Rough and dressed lumber, doors, windows, etc. Sawmills, Pleasant St. Factory, 2620 Bridge St. Phone 2697. 59

WM. F. DRYSDALE CO., manufacturers of sash, doors, mouldings, etc. Phone 642. Factory, 1033 North Park St. n27-59

BOOKS

JOHN T. DEAVILLE, Prop. B. C. Book Exchange, library, 718 Fort St. Phone 1787. 59

CHIMNEY SWEEP.

J. W. HEARN, the clean sweep. Cleanliness, punctuality, courtesy. Phone 1194. tf-59

CLEANERS

UNION CLEANERS — Suits repaired, pressed, cleaned, dyed; 2001 Douglas. Phone 5299. 59

COLLECTIONS

COLLECTIONS anywhere. T. P. McConnell Mercantile Agency, Pemberton Bldg. 59

CARPET CLEANING.

ISLAND Window and Carpet Cleaning Co., 943 Fort. Phone 7683 or 2815. W. H. Hughes. Hamilton-Beach method. 59

CEMENT AND PLASTERING

SAVIDENT & THOMAS, plasterers. Repairing, etc. Phone 6616. Res. 725 Discovery. 59

PLASTERER—S. Mullard. I specialize in repairs. Phone 432, night 4840Y. tf-59

DRESSMAKING

DRESSMAKING, alteration, ladies' hats made and remodelled; reasonable rates. 5759L. 974 Balmoral. n25-59

LADIES' hats made, stylish and reasonable. Mrs. Perry, phone 4375R. 59

DETECTIVES

WESTERN Private Detective Agency, 25-28 Board of Trade Bldg., Victoria, B.C. Phone 910. Res. 5623L1. J. Palmer, Mgr.

DYEING AND CLEANING

CITY DYE WORKS—Geo. McCann, Proprietor. 844 Fort. Phone 75. 59

EMPLOYMENT AGENCY.

CHINESE-CANADIAN Employment and Interpreting Office. Phone 1538. n28-59

ENGRAVERS

GENERAL ENGRAVER, Stencil Cutter and Seal Engraver. Geo. Crowther, Green Block, 1216 Broad St. opp. Colonist. 60

PHOTO ENGRAVING —, Half-tone and line cuts. Times Engraving Department. Phone 1090. 59

FURRIERS

FOSTER, FRED—Highest price for raw furs; 2116 Government Street. Phone 1917. 59

34 YEARS' EXPERIENCE — Furrier, John Sanders, 1869 Oak Bay Avenue. Phone 5613 for estimates.

FURNITURE MOVERS

ABOUT TO MOVE—If so, see Jeeves & Lamb Transfer Co. for household moving, crating, packing, shipping or storage. Office phone 1567, night 2561L, 1924L. 59

FURNITURE MOVED, packed, shipped, cheap rates. The Safety Storage Co., Ltd. Phone 497. Night phone 7328L1. 59

GENERAL SERVICE TRANSPORT, 1191 Langley. Phone 69, or 7691L after 6 p.m. 59

HEAVY TRUCKING

JOHNSON BROS.—General trucking and builders' supplies. Pacific lime, plaster, cement, brick, sand, gravel, etc. Phone 4126. 2744 Avebury Street. 59

HOTELS.

HOTEL ALBANY, 1021 Government St. Furnished bedrooms, hot and cold water. Weekly rates. Phone 7646. 59

OXY-ACETYLENE WELDING

ALL classes of welding, oxy-acetylene and electric processes. British Welding Co., 525 Pembroke St. Phone 3614. 59

CAST IRON, brass, steel and aluminum welding. H. Edwards, 634 Courtney Street. 59

WELDING AND BRAZING done by Star Garage, 953 View. Phone 5776. 59

PAINTERS.

PAINTS—100% pure. Forrester's, phone 153, 1433 Douglas Street. tf-59

PATENTS

PATENTS obtained, technical specifications and drawing prepared. T. R. Boyden, M.I.E.E., etc., 407 Union Bank Building, Victoria, B.C. Phones 910 and 1074R. 59

PATENT ATTORNEYS

JAMES TAYLOR, M. E., the well-known Vancouver patent expert and specialist in obtaining Canadian, United States and foreign patents. Quick action; absolutely satisfactory service. Pre-war charges. Advice free. 1011 Metropolitan Bldg., 337 Hastings W., Vancouver. Sey. 1405. m30-59

PLUMBING AND HEATING.

ATTENTION — Plumbing. Prospective builders save money by phoning Y. Ridgway, James Bay. Phone 1383. m20tf-59

ANYTHING IN PLUMBING—Repairs to w. c.'s, range or boilers. Phone J. G. Nott, 2247. tf-59

A. E. HASENFRATZ—Plumbing, heating, repairs all kinds. 1045 Yates. Phone 674, res. 4517X. 59

DOMINION Plumbing and Heating Co., Ltd.—Hecla pipeless furnaces. 1123 Blanshard. Phone 7181. tf-59

HOCKING, James Bay plumber. Phone 3771. 583 Toronto Street. Gasoline tanks installed, ranges connected. Prompt service. 59

LEST YOU FORGET—Wm. Wilson, plumber, Esquimalt. Owing to workshop taken over my head, business meantime carried on at 522 Fraser Street. Residence phone 7490R1. tf-59

LET US STOP THAT LEAK
THE COLBERT PLUMBING AND HEATING CO.
Established 1862
Phone 552 755 Broughton St
"Your Grandpa Knows Us"

VETERANS' PLUMBING CO. (W. Miller and D. Randall), cor. Fort and Lansdowne. Phone 6911. First-class workmanship. 59

Phones 1254 and 2209L.
HAYWARD & DODS, LTD. 59

REAL ESTATE AND INSURANCE

B. C. LAND & INVESTMENT AGENCY, 922 Government. Phone 125. 59

SCAVENGING

VICTORIA SCAVENGING CO., 2322 Government Street. Phone 662. 59

SEWER AND CEMENT WORK

T. BUTCHER, contractor. Phone 7758R1. 59

T. ALEXANDER, sewers, septic tanks, cement work, tile drains. Phone 7539. 59

TYPEWRITERS

TYPEWRITERS—New and second-hand; repairs, rentals; ribbons for all machines. United Typewriter Co., Ltd., 732 Fort Street, Victoria. Phone 4796. 59

TILE CONTRACTOR

WE SPECIALIZE in tile setting, general repairs. Tom McDonald, 1124 Cook. Phone 96. tf-59

WINDOW CLEANING

ISLAND WINDOW AND CARPET CLEANING CO.
Pioneer Firm
W. H. HUGHES
943 Fort St. Phone 2815 and 7683

WOOD AND COAL

DRY CORDWOOD, 12 or 16-inch, $6.50. Best fir stove wood at $7.75, two cords $15.00. Phone 6974 or Belmont 2X.

DRY cedar wood, single load $1.75, double $3; big block cedar wood, dry, $2.50 double load. Phone 2545. McCarter Shingle Mill. n24-59

NON-SALT WATER—Bark, blocks, kindling, dry fir. F. T. Tapscott, Phone 5596. tf-59

IN THE MATTER OF THE ESTATE OF ANNIE STEVENS, DECEASED.

NOTICE is hereby given that all Creditors and others having claims against the Estate of Annie Stevens, who died on or about the 28th day of January, 1921, are required on or before the 3rd day of December, 1922, to deliver to C. L. Harrison, Law Chambers, Bastion Street, Victoria, B. C., Solicitor for the Executors of the last Will and Testament of Annie Stevens, deceased, their names and addresses and full particulars of their claims, duly verified, against the said estate.

AND FURTHER TAKE NOTICE that after the 3rd day of December, 1922, the Executors will proceed to distribute the assets of the Deceased among the parties entitled thereto, having regard only to the claims of which they then shall have notice, and that the said Executors will not be liable for the said assets or any part thereof to any person or persons of whose claims notice shall not have been received by them at the time of such distribution.

Dated the 27th day of October, 1922.
C. L. HARRISON,
Solicitor for E. Harrison and S. Levy, the Executors of Annie Stevens, Deceased.

Notice of Intention to Apply to Purchase Land in Renfrew Land District. Recording District of Victoria, and Situate on Foreshore of San Juan Harbour, Adjoining Existing Wharf at Port Renfrew.

Take notice that the Honorable the Minister of Public Works of Canada, of Ottawa, Ont., intends to apply for permission to purchase the following described foreshore lands: Commencing at a post planted four hundred and forty-five (445) feet northerly from shore end of Port Renfrew wharf, thence north 350 feet, thence S. 84 deg. 30 min. E. 225 feet, thence S. 19 deg. W. 280.5 feet, thence N. 72 deg. 22 min. W. 165 feet, and containing 1.36 acres, more or less.
MINISTER OF PUBLIC WORKS OF CANADA.
Per J. P. FORDE, Agent.
Dated November 10, 1922.

Utilize Times Want Ads.

REAL ESTATE—HOUSES, LOTS, ACREAGE, DAIRY, FRUIT AND CHICKEN RANCHES FOR SALE

AN IDEAL COUNTRY HOME WELL FURNISHED

5½ ACRES AND ABSOLUTELY MODERN 4-ROOM BUNGALOW, complete with 2 bedrooms, living room with fireplace, modern kitchen and bathroom, complete with latest plumbing, city water and electric light installed. House has good basement and very fine stone foundation. Interior and exterior finish first-class in every respect. Interior nicely plastered and tinted. Room for 2 additional rooms if desired. Modern sanitation with concrete double section septic tank. Land is nearly all cleared, all fenced and cross fenced. Garage 12x16, chicken house 10x16, and tool house 8x12. Various fruits and selection of flowers. FURNITURE complete, all new and modern, goes with the property; also tools, poultry and 7 registered pure bred goats. Property is only 8 miles from Victoria on main road, close to station, golf links, post office, school, hall and church. Taxes only $6 per year. Price complete only $4,750.

TOWER & McLAUGHLIN,
620 Fort Street. Phone 1466

HOW ABOUT THIS?

COST $10,000. WILL SELL AT $6,300.

BEAUTIFUL view of Straits and mountains, just off Dallas Road. This eight-roomed residence is undoubtedly one of the greatest bargains of the season. It has large entrance hall, arch to living room, sliding doors to large dining room which has attractive open fireplace, sunroom with open fireplace (these rooms are all on the south side allowing a beautiful view of the Straits), plate glass windows, kitchen with built-in features. On the second floor are four good sized bedrooms with clothes closets off each (one has wash basin), sleeping porch and balcony, bathroom with extra good fixtures; full cement basement; laundry room, extra toilet; HOT WATER HEATING throughout; extra deep lot; garage and chicken house; good garden. Price only $6,300. This residence was built for the present owner by day labor and is in splendid condition throughout.

P. R. BROWN & SONS,
Real Estate, Financial and Insurance Agents,
1112 Broad Street. Phone 1076

BRETT & KER, LTD.,

623 Fort Street. Phone 132

Real Estate, Financial and Insurance Agents.

$4500—BUNGALOW, 7 rooms, all on one floor, south of Oak Bay Ave., true California style, very artistic and bright, wide porch across entire front; hall, den with fireplace, living room and dining room have all built-in effects and selected panelling, wide buffet with mirrors, beautiful maple flooring throughout these rooms, Dutch kitchen with every conceivable convenience, rear porch, 3 bedrooms in enamel, clothes and linen closets, best of electrical fixtures; full cemented basement, furnace and laundry tubs. Adjoining lot can be secured if desired. Terms can be arranged. Viewed by appointment.

HAPPINESS

DEPENDS on your home, business and surroundings. When choosing this, consult us. We can give you a real home, a good business and a good investment. Our investment department can show you anything from 10% to 30% on your investment. Think it over.

STEEL REALTY DEVELOPMENT CORP., LIMITED,
644 Fort Street.

LOW PRICE—EASY TERMS.

$1000—SUBSTANTIAL house, one block from North Quadra St., lot 50x250, part basement, good stone foundation; low taxes. Some paint and kalsomine will make this a nice home. Cash $300, and $20 monthly.

$1700—COSY FOUR-ROOM COTTAGE, near Douglas Street, full cement basement, bath, toilet, well-kept garden, chicken houses, cement walks. Low taxes. Cash $500, balance monthly.

A. A. MEHAREY,
408-9 Sayward Bldg., Douglas and View Sts.

GOOD PROPOSITION

BUNGALOW, four rooms, bathroom with good fixtures; pantry, full basement with concrete foundation. This bungalow is plastered and well built. Stands on lot 40 x 150. Reduced from $1,600 to $1,350—$300 cash balance as rent or mortgage.

DUNFORD'S LIMITED
324 Pemberton Bldg. Phone 4542

FURNITURE FREE.

THE owner of this attractive little home will "throw in" the furniture valued about $400 to $450 if the property is sold before the end of the present month. There are 4 nice rooms, living room with fireplace, kitchen with pantry, 2 bedrooms, also bathroom and large glassed-in sleeping porch. The interior of the house has recently been redecorated and the property is now all in first-class condition. The location is very desirable, being high and dry with a very pleasant view of the waters of the Gorge. Outside the city limits, but close to a good bus line, the taxes are exceptionally low. This is a wonderful opportunity to secure a nice, comfortable little home, FULLY FURNISHED at a ridiculously low figure. The house alone is a snap for the money. Price, including the furniture,

ONLY $2,100, ON EASY TERMS.

HERE IS ANOTHER BARGAIN THAT should appeal to anyone looking for a really attractive little home, right up-to-date, with everything of the very best. This is a BRAND NEW house, just having been completed by the present owner, and is now on the market for the first time. There are 4 nice, large, bright rooms, parlor, kitchen and two bedrooms, besides two hallways and a large, fully equipped bathroom. The floors are all hand scraped, sandpapered and exceptionally highly polished. The panelling and woodwork is also all of picked materials and beautifully finished. There are numerous built-in features, large open fireplace and other conveniences. Another pleasing feature of this little home is the basement, which has 8 ft. clearance, fully cemented and has a modern PIPELESS FURNACE. The lot is large, all fenced and laid out in picturesque lawns and garden. We consider this one of the most attractive little homes that we have on our lists and can recommend it as genuine value at

$2,500, ON TERMS.

SWINERTON & MUSGRAVE,
640 Fort Street.

PHOENIX ASSURANCE CO., LTD (London, England).

33 ACRES
ELK LAKE WITH
MODERN COTTAGE

THE land is principally black loam. Small portion is rock, rest lightly timbered, with quite a good amount of good timber. Nice, modern, little, 4-room dwelling and outhouses. Just off the West Saanich Road. About 5 acres are under cultivation. Price, on terms, per acre, only $200.

HERE'S A
ONE ACRE PIECE
WONDERFULLY CULTIVATED

IN FACT, we consider it the best little one acre proposition ever offered. Just off Glanford Ave. and less than four miles from centre of city. There's a small cottage with water laid on (city water). Land is all of the best and very highly cultivated. For instance, there are a number of fruit trees of all varieties, loganberries, currants, blackberries, raspberries and strawberries. Respond to this ad. today and you can purchase the whole thing for $1,600. Don't wait.

ONE ACRE
CULTIVATED
CADBORO BAY

JUST about one acre and within a few hundred yards of the waterfront. All in fruit trees and some small fruits. Small cottage, and city water can be had. Price, on easy terms, only $3,000.

B. C. LAND & INVESTMENT AGENCY, LIMITED,
922 Government Street. Phone 128

TIMES TUITION ADS.

EDUCATIONAL

SHORTHAND, commercial subjects. 1011 Government. Phone 874. E. A. Macmillan. 60

CHINESE language taught to Europeans. Phone 1589. n17-49

ENGINEERING

STUDENTS prepared for certificates W. G. Winterburn, 221 Central Bldg.

MUSIC

MISS INA H. GORDON, teacher of piano and violin. 909 Blanshard St. tf 49

PROFESSIONAL CARDS

BARRISTERS

DUNLOP & FOOT
Barristers, Solicitors, Notaries, etc. Members of NOVA SCOTIA, MANITOBA, ALBERTA and B. C. BARS
Phone 816.
812-13 Sayward Bldg. Victoria, B. C. 49

CHIROPRACTORS

R. COLLIER, D.C., Ph.C., and ISABEL G. COLLIER, D.C., Palmer School: consultation free; literature on request. 100-10 Pemberton Building. Phone 2176. 69

DENTISTS

FRASER, DR. W. F., 201-2 Stobart-Pease Block. Phone 4164, office 9.30 to 6 p. m. tf-49

DR. J. F. SHUTE, Dentist. Office, No. 202 Pemberton Bldg. Phone 7157. 49

OPTOMETRIST.

EXPERT eye examination, frame fitting, lens grinding. Two registered optometrists at your service. Consultation free. J. H. LeFage, Opt. D., 703 Yates St. Phone 1959. tf-49

MATERNITY HOME.

THE Beachcroft Nursing Home, cor. Cook and Richardson Streets. Mrs. E. Johnson, certified midwife, C. M. B. Maternity specialty. Terms moderate. Special arrangements for country patients while waiting. Phone 2722. d10-69

NURSING HOME

MISS LEONARD'S NURSING HOME, 1507 Fernwood Road. Maternity specialty. Terms moderate. Special arrangements for country patients while waiting. Phone 2905. 69

PHYSICIANS

DR. DAVID ANGUS—Women's disorders specialty; 25 years' experience. Suite 400, Pantages Bldg., Third and University, Seattle. 66

U. S. LEGAL.

JOSEPH MITCHELL DONOVAN, Attorney and Counsellor, Sioux Falls, South Dakota. All Federal and State Courts.

GENERAL STORE FOR SALE.

Tenders will be received at the undersigned up to 11 a. m. Wednesday, November 22, for the stock and fixtures of the general store at Bevan, B. C., operated by George Beattie.

Stock consists of general merchandise valued at $3,070 and fixtures at $630.

Tenders to read at a rate on the dollar per inventory.

Inventory may be seen and stock inspected on application to our representative at the store.

Tenders will also be received for a quantity of dry goods valued at $1,681 presently stored at Duncan, B. C. Arrangements to inspect this may be made through this office.

Highest or any tender not necessarily accepted.

THE CANADIAN CREDIT MEN'S TRUST ASSOCIATION, LIMITED,
Authorized Trustee.
222 Pacific Building, Vancouver, B. C.

SALE OF STEEL TUG "PETREL."

TENDERS for the purchase of this vessel, now lying in Burrard Inlet, and not required by the Department of Public Works, will be received until 12 o'clock noon, Wednesday, December 6, 1922.

The vessel may be inspected on application to Mr. F. H. Shepherd, Superintendent of Dredges, Department of Public Works, London Building, 626 Pender Street, Vancouver, B. C., from whom forms of tender, with full description of the vessel may be obtained.

THE PURCHASING COMMISSION OF CANADA.
Ottawa, November 11, 1922.

FOR CHILDREN

THE SANDMAN STORY FOR TO-NIGHT

SILVER COAT HAS AN ADVENTURE—Part I.

One night when all was still in the attic and Twinkle Eyes and his wife were sound asleep, Silver Coat awoke and saw that the moon was shining into the attic, making it as bright as day.

Now Silver Coat had a secret. He had found a little hole under one window where he could get out and run down the side of the house and into the yard. But he had never done more than run down and back, for he was afraid puss might see him.

But now it was night time and he was quite certain that puss must be down stairs in the kitchen or the pantry; so Silver Coat decided it would be a good time to explore the yard.

He crept out of bed and ran to the window and out through the hole down the side of the house to the yard.

How still it was! Not a sound and no one about. Silver Coat ran along the path over to the wall when suddenly some one called, "Whoo-whoo-too-whoo-too-o." Silver Coat ran between the stones of the wall and sat trembling.

Again came the call so loud and clear that Silver Coat was sure someone was calling. "Who are you, who are you?" So he answered, "It is me."

Very near it sounded the next time "Who are you Who are you?"

"O dear," thought Silver Coat. "I did not say that right and he wants me to say it over." So he squeaked, "It is I, little Silver Coat Mouse."

And then so close that Silver Coat was terribly frightened, he heard a whirring sound like big wings, and the call came again. But before he could squeak a reply, a small squeaky voice said close beside him, "Keep still, you silly creature. Don't you know that is old Mr. Owl looking for his supper?"

Silver Coat sat just as still as he

could, but he could not help trembling, and by and by the calling stopped and then Silver Coat saw two bright eyes just like his own looking at him.

"You are not a field mouse, are you?" asked the stranger. "I guess you have always lived inside a house and do not know about Owls."

Silver Coat replied that this was true; that I am a field Mouse and I never lived in a house and if you want to run about at night time you will have to learn more about Mr. Owl.

"He is looking for mice and if it had not been for me you would have been caught in his long claws and that would have been the end of you."

"I guess I'll go right back home," said Silver Coat, very much frightened "I am much obliged to you for saving my life, Mr. Field Mouse."

"Oh, that is all right. We are a sort of cousins, you know," replied Mr. Field Mouse. "But you can't go home now for old Mr. Owl knows you are here. You told him, you remember and if I am not very much mistaken, he is sitting close by on a limb watching this very spot in the wall."

"But I must go home," said Silver Coat. "I am very cold and hungry, too. Will Mr. Owl be watching long?"

"All night," replied Field Mouse. "This is a great place for mice to run about But I will take you home with me. If we run out on this side of the wall and keep close beside it Mr. Owl will not see us."

AUCTION SALE

O'BRIEN & CO.
AUCTIONEERS

Duly instructed by Owners, will sell at their Rooms, 726 View Street,

Thursday, November 23

Commencing at 1.30

Two Very Fine Pianos Gramophone and Records

Very fine Mission Oak Dining Room Table and Six Leather-Seated Chairs to match, very fine Old Sheffield Plated Tray, Old Sheffield Plated Teapot, Pair of Entree Dishes.

Also Mission Oak China Cabinet, Oak Writing Desk and Bookcase Combined, 3-Piece Mahogany Parlor Suite, Mahogany and Oak Oc. Tables, Large Rocker, Upholstered Couches and Chairs, Golden Oak Filing Cabinet, Golden Oak Dining Room Table and Chairs, Ornaments, Pictures, China and Glassware, several good Wilton, Axminster and Brussels Carpets, 2 Brass Beds, Springs and Mattress, White Enamel and other Beds, Springs and Mattresses, Ivory Dresser and Chiffonier like new, Mahogany, Golden Oak and other Dressers, very good Brussels Stair Carpet, very fine Inlaid Lino., enough to cover medium size kitchen; Kitchen Tables and Chairs, Gents' Bike, lots of Crockeryware, Etc.; 3 very good Ranges, Monarch, South Bend, Canada Ideal; 2 Cook Stoves, 3 Heaters and lots of other Sundry Household Articles too numerous to mention.

On view all day Wednesday and Thursday morning.

O'BRIEN & CO.
AUCTIONEERS
726 View St. Phone 3013

Messrs. Roberts & Mellor

Instructed will sell by public auction at their rooms, 738 Fort Street, on

Thursday Next

at 1.30 sharp, a quantity of

Household Furniture

Linen, a small quantity of good apparel and effects, including English Mahogany, Ex. Dining Tables, Buffet, 2 Flap Tables, Couch, Library Table, Oak Roller Top Desk, Victrola and 40 Records, Violet Rays, Pictures, Cushions, Grass Chairs, Ornaments, Books, Fishing Rods and Reels. A nearly new Raymond Cabinet Sewing Machine, a very good Wilton Carpet, Brussels and other Carpets, Rugs, a 3-piece Oak Den Suite in leather, Oak Table, Window Curtains, Pictures, Walnut and Oak Bureaux, Twin Beds and Mattresses, full-size Beds and Mattresses, Bedroom Chairs, Rockers, Bamboo Settee, Cushions, etc.; 2 good Ranges, 3 Heaters, K. Tables, Chairs, Cooking Utensils, Tubs and Boards, Buck Saw, 3 Trunks, Lawn Mower, Tools, Congoleum Rug, Pcs. Lino and usual Kitchen requisites, together with the Household Linen some good Furs and Wearing Apparel.

On view this afternoon from 2 o'clock.

ROBERTS & MELLOR
738 Fort Street. Phone 2476

Events to Come

There will be a meeting of the Ward Seven Ratepayers' Association to-morrow evening at 8 o'clock, in the Tillicum School, when various municipal matters will be up for discussion.

The regular meeting of the Young People's Society of the Emmanuel Baptist Church was held on Monday evening. This was the first meeting under the "group system," and was in charge of three of the youngest members, namely, Misses Gertrude Cook, Hilda Cross and Nita Davies, the chair being taken by Miss Cook. The "group" is to be congratulated on the capable manner in which they conducted the evening's programme. The speaker of the evening was Geo. Francis, who gave a paper on "Do We Need a New Christianity," and it is quite evident that a great deal of time and thought had been given in the preparation of the subject. During the evening Miss Bessie Shampeney rendered a vocal solo.

Court Columbia No. 834, Canadian Order of Foresters, will hold a whist drive this evening at 8.30 o'clock in their hall, 1230 Government Street.

Knox Church Missionary Society will hold the regular meeting to-morrow at 3 p.m. A special programme will be given by the Mission Band.

Court Triumph will celebrate the sixth anniversary by a joint banquet with Court Victoria on Saturday evening in the Knights of Pythias Hall. A good programme has been arranged.

The monthly social of Colfax Rebekah Lodge No. 2, I. O. O. F., to be held on Tuesday evening next, will take the form of a "snow dance," and the decorations will be in keeping with the name, while those attending are asked to wear sleigh bells. Dancing will be from 9 to 12, and card tables will be arranged for those who do not wish to dance.

On Friday evening, December 1, Victoria Women's Institute will hold a masquerade dance in the Liberal rooms, Government Street. This is the first masquerade held under the auspices of the Victoria Institute, and the members are working hard to make it a success. Prizes will be awarded to the two best sustained characters, and to the two best comics. Card tables will be arranged for those who do not wish to dance. The Institute will also hold a Chrismas bazaar on Saturday next in the Sam Scott store, Douglas Street. Fancy work, plain sewing, aprons, white elephants and dolls will be offered for sale, and afternoon tea will be served.

The Ladies' Aid of St. Paul's Presbyterian Church will hold their annual bazaar, concert and supper on Saturday evening in Semple's Hall, Victoria West. On Monday, November 27, the Young People's Society will have a special illustrated lecture by Mr. Fuller.

Mrs. J. D. Gordon will present a paper on "The Home in Its Relation to the Training of the Child" at the meeting of the Island Council for Social Hygiene, which will be held in the Arts and Crafts Club room to-morrow evening at 8 o'clock, instead of in the Medical Library rooms. The Equal Morals Standard Committee of the Local Council of Women is co-operating in the meeting, which will be open to the interested public.

SCHOOL DAYS — By DWIG

ACROSS THE BAY

What British Columbia Politicians in Session Are Doing, Thinking and Saying in the Provincial Legislature.

It is the intention of the Government to spend $75,000 to protect the bridge over the Vedder River and remove log-jams in the stream between Vedder Crossing and the B.C.E.R. bridge. One quarter of this cost will be charged against the Sumas reclamation scheme, one-quarter against the property of those benefitted and the balance paid by the Government.

Hon. T. D. Pattullo has furnished the information that the following sums were spent by the Government for oil investigation: 1919, $4,156; 1920, $14,989; 1921, $77,892; 1922, to November 1, $28,462.

The Hon. W. H. Sutherland, Minister of Public Works, told the Legislature yesterday afternoon that there was no reason why the request of W. A. McKenzie, Conservative member for Similkameen, should not be granted for the return of the reports of Chief Architect Whittaker in connection with the construction of the public school at Prince Rupert under contract from the School Trustees there.

Mr. McKenzie said that the school at Prince Rupert had cost $200,000 and that difficulties had arisen because of faulty construction, and that A. Cox, of Vancouver, had been called in to report on the situation.

Dr. Sutherland said there was nothing on file with regard to an alleged report by a Mr. Jeffers, but that the department had been asked to send up its architect to make a report. The minister presented this report to the House.

Members of the Legislature to-day were commenting on the fact that almost for the first time in years Mr. Bowser in his speech in the budget debate had nothing of a critical nature to say of the administration of the Attorney-General's Department.

The trip of H. Urquhart, of Vancouver, to England in the Spring of 1921 to obtain information in regard to purchases of wines and spirits and to make preliminary purchases for the Liquor Control Board, cost $1,154.80, Attorney-General Manson informed N. A. Wallinger, Conservative member for Cranbrook.

Eigty-two lots have been sold by the Government in the townsite of Oliver for $21,960, Hon. T. D. Pattullo, Minister of Lands, informed J. W. Jones, Conservative member for South Okanagan. Payments so far on these lots total $8,753.12.

Goodwin G. Johnson, Philip Aitkin Wilson, Tomas Andrew Lamb, Norman Allan English and H. S. Tobin are the directors of the Loggers' Agency, Ltd., of Vancouver, incorporated in September, 1919, "to carry on the business of general agents, and to transact every kind of agency business and for such purposes on its own account, or on account of its customers or members, and to enter into contracts of labor," Attorney-General Manson informed Tom Uphill, Labor member for Fernie, who asked whether the organization has been carrying on an employment agency in Vancouver.

L. Walton, appointed road foreman in the Cowichan district in 1911, is still officiating in that capacity, Hon. W. H. Sutherland, Minister of Public Works, informed R. H. Pooley, Conservative member for Esquimalt.

Persons from whom he has been renting teams to carry on Government road work are: P. Beasley, J. S. H. Matson, G. Britton, J. Cheal, J. Craik, E. D. Dougan, D. Faulkner, E. Gibbs, W. Gibbs, L. Gordon, G. Harlnett, J. Hartell, W. Hartell, T. Jeffries, W. Jeffries, S. Jones, C. Knight, J. La Fortune, A. Leslie, R. Manley, H. Martin, W. H. May, G. Meredith, N. McIntee, J. Parker, A. Pendray, E. E. Powell, C. Rhodes, J. Roberts, R. Robinson, J. Robson, W. Robson, W. Secret, W. Shaddock, E. Shearing, B. Weeks, J. Whittaker, E. Williams, J. Wood, W. Yates and J. Walton.

F. C. Wade, K. C., Agent-General for B. C. in London and family occupy the top floor of British Columbia House, London, which was fitted up as a residence at a cost of $2,648.14, Premier Oliver replied in answer to questions from Mr. Pooley.

In addition to his salary Mr. Wade has had the following allowance for entertaining: 1918-21, nil; 1919-20 $442.68; 1920-21, $1,750 voted for allowance and travelling expenses, out of which $1,135.32 was spent; 1921-22, $1,750 voted allowance and travelling expenses out of which $1,689.92 was spent.

C. E. Whitney-Griffiths is not in the employ of the Department of Agriculture, but is paid travelling expenses and per diem allowance when engaged in extension and educational work in connection with Farmers' Institutes, Hon. E. D. Barrow, Minister of Agriculture, informed W. A. McKenzie, Conservative member for Similkameen.

No payments were made Mr. Whitney-Griffiths on this account during 1917-18, but for 1918-19 $135.56 for expenses, 1919-20 $117.50 per diem allowance and $827.66 expenses, 1920-21 per diem allowance of $400 and expenses of 744.66, 1921-22 per diem allowance of $605 and expenses of $918.15.

Nothing is known of the nationality of the employees in and around Government House, Victoria, the Hon. W. H. Sutherland, Minister of Public Works, replied to Sam Guthrie, Socialist member for Newcastle.

Dr. Sutherland gave the Legislature the names of the employees and their salaries as follows:

Head Gardener, E. Barlow, $100 per month; gardeners, W. Darling, W. Grant, C. Thomas, A. Godfrey and G. Draper, $4 per day; C. Young, nightwatchman and gardener, $80 per month."

F. R. Anderton, as prosecuting attorney in connection with infractions of the Liquor Act in Similkameen this year, received $35 per day and $275 expenses for thirty days away from Vancouver, Attorney-General Manson informed the Legislature in answer to questions.

LITERARY SOCIETY OF ARTS COLLEGE DEBATES INDEMNITY

The Literary Society of the Victoria College met last night for the second time this year. The event of the evening was the debate, the subject of which was "Whether or not Germany should pay her indemnity." F. Lewis and Miss Jackson were on the affirmative, and Miss Ella Lewis and George Vincent on the negative. Mr. Lewis's points were exceedingly well taken, and his arguments were clear and concise. The same may be said of Mr. Vincent, whose remarks met with the decided approval of the audience. Indeed the orator deserved great credit for the manner in which he pulled down his opponent's attacks.

Miss Lewis and Miss Jackson made their arguments tell, and both young ladies showed ease in the handling of their subject, while they spoke clearly and well, putting forth strong efforts to convince the judges of the merits of the cases they espoused.

A. A. Paul, T. W. Cornett and Miss Cann acted as judges, and after they had returned to make their decision, the students of the audience fired a volley of disconcerting questions at the speakers regarding various points in their arguments, who, however, succeeded in replying to the bombardment and holding their own.

Refreshments were served after the debate, and were greatly enjoyed.

Debates are proving very popular at the College, and the students will participate in them regularly during the year. "There is no finer training for our young people than speaking in public. It makes them quick of wit, sharp of argumentative faculty, and tends to give them a self-confidence highly desirable in life's work," said Principal Paul, who hopes to see these debates go ahead.

IN SUPREME COURT.

A short list of Chamber applications was heard before Mr. Justice McDonald in the Supreme Court to-day. A further application made in the action of Newcombe versus Green was adjourned with leave to both parties to conduct examination on affidavits filed. S. T. Hankey appeared for the plaintiff, Sarah Newcombe, and W. C. Moresby for John R. Green.

How to Make Pine Cough Syrup at Home

Has no equal for prompt results. Takes but a moment to prepare, and saves you about $2.

You know that pine is used in nearly all prescriptions and remedies for coughs. The reason is that pine contains several peculiar elements that have a remarkable effect in soothing and healing the membranes of the throat and chest.

Pine cough syrups are combinations of pine and syrup. The "syrup" part is usually plain sugar syrup.

To make the best pine cough remedy that money can buy, put 2½ ounces of Pinex in a 16-oz. bottle, and fill up with home-made sugar syrup. Or you can use clarified molasses, honey, or corn syrup, instead of sugar syrup. Either way, you make 16 ounces—more than you can buy ready-made for $2.50. It is pure, and pleasant children like it.

You can feel this take hold of a cough or cold in a way that means business. The cough may be dry, hoarse and tight, or may be persistently loose from the formation of phlegm. The cause is the same—inflamed membranes—and this Pinex and Syrup combination will stop it—usually in 24 hours or less. Splendid, too, for bronchial asthma, hoarseness, or any ordinary throat ailment.

Pinex is a highly concentrated compound of genuine Norway pine extract, and is famous the world over for its prompt effect upon coughs.

Beware of substitutes. Ask your druggist for "2½ ounces of Pinex" with directions, and don't accept anything else. Guaranteed to give absolute satisfaction or money refunded. The Pinex Co., Toronto, Ont.

BRINGING UP FATHER—By GEO. McMANUS

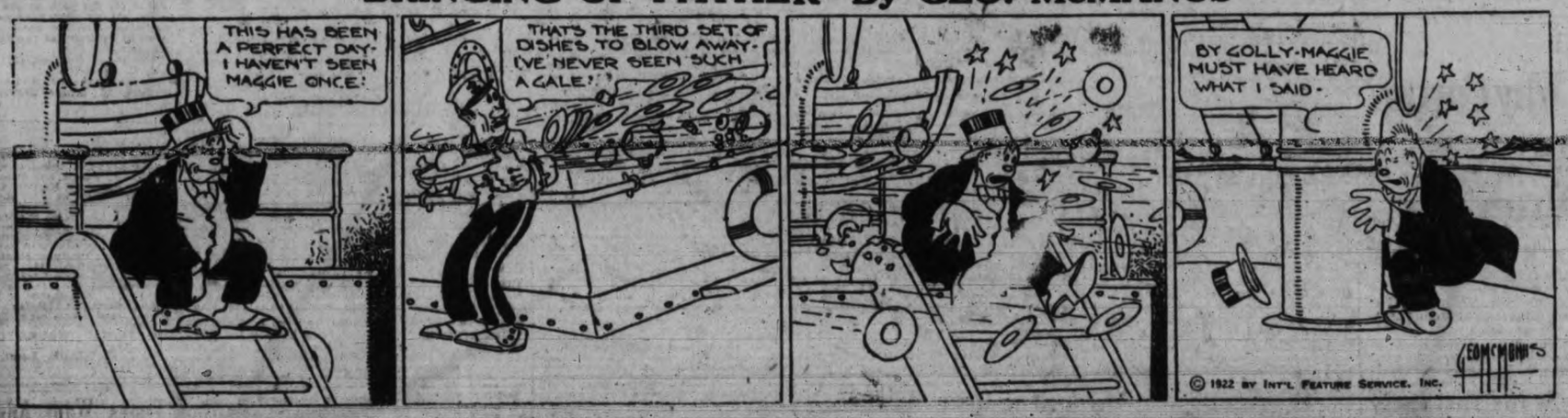

Cooking Is a Pleasure

when one's kitchen is equipped with the dependable "Monarch" Range. For top of range cooking or for oven baking the

Monarch MALLEABLE The Stay Satisfactory Range

possesses points of superiority that every housewife appreciates. The "Monarch" malleable construction insures many, many years of useful service. Price, with pin water front **$120.00**

DRAKE HARDWARE CO.

2213 Oak Bay Avenue 1418 Douglas Street

BOYS DISLIKE THE CANE

But we make a specialty of re-caning chairs, repairing grass chairs, making baskets of all descriptions. Workmanship guaranteed. Prices reasonable. Only disabled soldiers employed.

The RED CROSS WORKSHOP

514 Fort Street (Below Government) Phone 2169

SPECIALS! SPECIALS!

Ladies Oxfords and Strap Shoes, in black and brown. The most up-to-date footwear on the market. A style and fit for everyone. Your choice, per pair **$6.00**

WATSON'S The Home of Good Footwear 633 Yates St. Phone 28

WOOD PHONE 564 WOOD

GRADED CHEMAINUS WOOD

For the Heater, Furnace and Cook Stove.

Let us know what you want. We have it.

THE ISLAND WOOD CO., LTD. 2116 Government St.

for all Digestive Ailments

Constipation, irregular action, indigestion, loss of appetite, palpitation, sourness of the stomach, heartburn, flatulence, or discomfort after meals, are all signs of a faulty digestion. A teaspoonful or more of ENO's "Fruit Salt" taken in a glass of cold or slightly warm water tones up the entire system and brings relief in a perfectly natural manner. Every druggist in Canada sells

ENO's FRUIT SALT

Agents for N. America: HAROLD F. RITCHIE & CO., LIMITED, TORONTO.

MANSON TO MAKE ORIENTALS OBEY FACTORIES' LAWS

Attorney-General Manson's amendments to the Factories Act were given their second reading in the Legislature.

Mr. Manson explained that the amendments are aimed at making Orientals comply with white standards of working conditions in various industries, such as laundries which operate after regular closing hours and on Sundays. Up until now offenders have been fined a dollar or so in police court and then turned free to offend again. The amendment increases the fine to from $50 to $100 for first offence, and for second offence not less than $100 and up to $200, with a prison term for failure to pay the fine.

In his amendments to the Village Municipalities Act, Mr. Manson said there was incorporated a model set of regulations for the governing of such municipalities and an outline of suitable and simple municipal machinery for small municipalities seeking a form of municipal government for communities of 750 to 1,000 persons.

NOTICE TO OUR SUBSCRIBERS

It is the desire of the Victoria Daily Times to give its subscribers an A1 Delivery service. If your newspaper is not delivered in a reasonable time after publication, please phone 3345 and another copy will be dispatched immediately.

TIMES CIRCULATION DEPT.

Office open till 8 P. M.

"LEGERDEMAIN" IS WHAT BOWSER CALLS HART BUDGET

Part of Finance Minister's Speech Made Him "Financially Intoxicated"

Ryan-McIntosh Timber Survey Reclamation Schemes and Borrowings

It took W. J. Bowser, K.C., Leader of the Opposition, an hour and a half in the Legislature to tell the House and well-filled galleries what he thought of the budget speech of Hon. John Hart, Minister of Finance, and the financial policy of the Government as enunciated by that member of the cabinet.

"The whole thing was a doleful repetition of deficits, legerdemain bookkeeping and political camouflage," charged Mr. Bowser. "I was financially intoxicated when I read that the minister was saving the people seven or eight millions through the rectification of the exchange situation; but in reality it was simply a splendid gilding of the brick."

The Opposition Leader said Mr. Hart was offering the "poor, sick taxpayer" no relief, but was content to assure the electorate that they might be thankful expenditures and taxation would not be increased. Perhaps this presaged an election, he caustically remarked.

Mr. Bowser differed with the figures of the finance minister, claiming that the deficits were in reality much greater than reported. Promised surpluses were really turning out to be deficits and too many "hungry hangers-on" made it impossible for the Government to retrench.

"A Staggering Total."

"It now takes $3,500,000 per year to care for interest, exchange and commissions," he added. "Surely this is a staggering total to administer the affairs of a half-million people."

He said that in 1918 these expenditures required only $1,000,000; the issue was being clouded by charging borrowings to capital account and the whole system of borrowing money was bound to lead to financial chaos.

"Why didn't we collect back taxes?" he exclaimed. "Because we had a heart and were willing to help the people out of their dilemma."

Derisive utterances came from the Government benches.

Mr. Bowser referred to statements he claimed were made by Mr. Hart to the effect that the late Government owed the bank money. But later questions placed on the order paper brought the answer that this was not true. He admitted that the Conservative Government brought down a loan bill in 1916 for $10,000,000. Of this $4,000,000 went into the consolidated revenue fund, while $6,000,000 was for the completion of the P.G.E., and now the Government was doing precisely the same thing for which they criticized the former administration.

"Reckless Statement."

"And further," he went on, "when they came into office they took every advantage of our power to borrow by using the credit to hide their own deficits. We had a reserve of $9,000,000, yes, and this through the sale of natural resources when the market was good. But this money was being used for the construction of roads, trails and buildings, which stand as a monument to our administration."

Mr. Bowser explained how Mr. Hart had publicly stated that the net debt left by the Conservative Government was $25,000,000. This was a "reckless and erroneous" statement, because only last Friday on the order paper the minister had replied to questions that the net debt on March 31, 1916, was only $17,732,433.

Mr. Hart: What was it on March 31, 1917?

Mr. Bowser: A little more because you had commenced your reckless spending.

He added that part of the debt left was incurred before the McBride Government took office.

Mr. Bowser admitted that his Government had guaranteed the bonds of the Canadian Northern Railway and claimed justification because "the Dominion Government was our security. They had already guaranteed the bonds of this railway in Ontario and Quebec, and the result of our action was that we brought in another transcontinental railway in competition with the C. P. R."

He added that the Oliver Government blamed his administration for the P.G.E.

"We were not responsible for the Government taking over that line, nor for the incompetency shown in operating it at a loss of $500,000 per year, under such a manager as Buckworth."

Dealing with the debt of British Columbia, Mr. Bowser made references to the fact that last year the finance minister had reported a net debt of $46,000,000, while this year he places it at $37,000,000.

"Some more new-fangled bookkeeping has been introduced, and you show a large decrease in the net debts although you have been borrowing heavily in the meantime," he said.

He asked how the Government could include as productive debt such items as $4,500,000 spent by the Land Settlement Board; $2,635,000 under the Soldiers' Land Act, and the "valueless" loans under the Industrial Department amounting to $1,095,000.

University Question.

Touching upon the university question, the Opposition Leader said he and his followers had been in favor of going ahead with the work. However, the Premier had not given them a chance to express themselves.

This the Premier denied and Mr. Bowser then congratulated Capt. Ian Mackenzie for the stand he took in demanding action from the Government on this issue. He said that "caucus rule" had decided the issue and referred to the Premier's announcement in the press that "the caucus has decided to proceed," as proof of his contention.

Mr. Bowser spoke of Attorney-General Manson having stated publicly that perhaps there were too many white-collared men being educated.

"There we have the opinion of the Attorney-General," he continued, "but when the caucus told him what to do he got into line also."

He claimed that the Government understood "noise" only and gave credit to the student representatives for "turning the trick."

Mr. Bowser referred to remarks of Dr. R. E. McKechnie, Chancellor of the University of B. C., anent the issue. The chancellor had asked publicly: "Are we going to lie down under what we have been getting?"

The whole country was aroused to the seriousness of the situation, said Mr. Bowser, and he wanted to know where the former Attorney-General, J. W. deB. Farris was from December 20, 1920, when he had promised that the Government would go ahead with the university, until April, 1921, after the Legislature closed, when he had written Hon. Dr. Maclean urging the seriousness of the situation.

"Why did he not bring the matter up in the House?" asked the Opposition Leader, and with a chuckle he added: "He just wakened up from a Rip van Winkle sleep, but on the eve of the election he secured $100,000 through an Order-in-Council for clearing land at Point Grey."

Premier Oliver: Oh, no.

Mr. Bowser: It was the same as his beer promise, but finally the young men from the university "went over the top" of the Premier's head and now the institution is to be proceeded with, but I venture to say it will be the same in this instance; nothing will be done. There will be suggestions of all sorts of graft and at the next election the thing will be no farther ahead.

Fluctuation of Exchange.

The Leader of the Opposition "jollied" Mr. Hart over the exchange situation, crediting the minister with having a wonderful dream a few years ago that in 1922 everything would be all right and the country would make millions of dollars. However, he wondered, if the minister had this vision, why he had issued so many long-term loans. Many of these recently secured were not due until 1935 and 1940, and Mr. Hart was "not fit to be finance minister" if he foresaw present favorable conditions and did not take advantage of them.

He quoted at some length from advertisements of bond issues of different governments in Canada and cities borrowing money, and claimed that this Province had not done as well as other borrowers, despite the finance minister's claim that British Columbia's credit was the best in Canada.

Mr. Bowser said that right now no one could tell what the exchange situation would be in 1935 or 1940, and the Government could not call in its loans until maturity.

He expressed wonder over the Government's apparent desire to borrow money when it already had the right to borrow $11,000,000. By bringing down the new loan bill for $3,500,000 the right would be provided to borrow $14,500,000. What could all this be used for, he enquired.

Timber Policy.

Mr. Bowser discussed the Government's re-assessment of timber and charged gross extravagance in paying 35 cents per acre for this work, especially when no tenders were called for the contract and the work was given to the Victoria firm of Ryan and McIntosh without competition. He asserted that one tract of 750,000 acres which had to be re-cruised should not cost more than 20 cents per acre and that in cruising logged-off areas the work should not cost more than five cents instead of 15 cents. He said the forestry department had offered to make the cruise for 13 cents an acre. He urged a thorough investigation of this deal.

The Opposition Leader next dealt with the operations of the industrial department, saying that of $1,094,000 loaned very little of it could be called good business. Furthermore, he charged most of the money had been loaned on the eve of the last general election and 80 or 90 per cent. of it would be lost. He said the Government was making excuses that returned men had been greatly benefited by the policy followed. This placing of the blame on the veterans was unfair, he added, since most of the poor loans were made to civilians.

He added that a great many of the loans were in arrears and charged that there had been a close connection between the ballot-box and the treasury.

Dealing with the Southern Okanagan project, Mr. Bowser said that this undertaking would eventually cost millions of dollars more than the Government's estimate. Again, Major Clark had been sent to India to induce British officers to locate on the lands near Oliver. However, the results obtained through the spending of over $3,000 were only the sale of two lots.

Already $1,500,000 had been spent on the Sumas Reclamation project, he continued, but he predicted that if this turned out like other Government propositions the people had little hope of relief.

Peace River Connection.

He referred to promises made by the Premier to Peace River residents that railway accommodation would be provided. Now the "poor, forlorn, deserted" people of that district were again in trouble and demanding that the Government investigate the actions of Government officials in that section. Some 200 petitioners had forwarded their request and he wished to have the Government give ear to their plea.

Tramp: "Lady, I'm perishin' fer a drink!"

Woman: "There's the pump."

Tramp: "I said a drink, lady—not a bath."

Why Corns?

Just say **Blue-jay** to your druggist

The simplest way to end a corn is Blue-jay. A touch stops the pain instantly. Then the corn loosens and comes out. Made in a colorless clear liquid (one drop does it!) and in thin plasters. The action is the same.

Pain Stops Instantly

NURSE THINKS NOTHING BETTER

Lydia E. Pinkham's Vegetable Compound Advised for all Women in Poor Health

Toronto, Ontario—"I took Lydia E. Pinkham's Vegetable Compound for years and it is the only patent medicine I ever recommend. I am a nurse and if I find a woman is in poor health I always tell her to take it. Although you know that doctors and nurses do not use patent medicines I must say that I think there is nothing better than your Vegetable Compound. When I first took it I was so tired when I got up in the morning that I could not eat, and when I went to bed I was too tired to sleep. My mother-in-law told me that Lydia E. Pinkham's Vegetable Compound was just what I wanted so I tried it and only took two bottles when I felt better. Since then I have found that there is nothing that makes me feel so well, for it seems to build my system right up. I don't know any other medicine that has done so much for women."—Mrs. W. H. Parker, 19 Wellesley Ave., Toronto, Ontario.

Women testify again and again that they have been helped by Lydia E. Pinkham's Vegetable Compound "after other medicines have failed." It has been tried for nearly fifty years and not found wanting.

If you are suffering from any of the various ailments which accompany female weakness try it.

BOLDNESS URGED BY MACKENZIE FOR ORIENTAL PROBLEM

Asks House to Seek Amendment to B.N.A. Act to Give Province Control

Says International Conference at Washington in 1921 Removed Difficulties

"The present is the first time in our history that we need have no scruples in attacking this Oriental problem with boldness and sincerity," Capt. Ian Mackenzie said in the Legislature in introducing his motion calling for amendment of the British North America Act in order to give this Province the power to make laws prohibiting Asiatics from acquiring proprietary interest in agricultural, timber or mineral lands and in fishing or other industries or from obtaining employment in such industries.

The resolution also asks that the Dominion Government grant adherence to no treaty or binding international obligation limiting the authority of the Provincial Legislature to deal with the Oriental question.

Dates Back Many Years.

Capt. Mackenzie declared that one phase of the Oriental question had been disposed of in the Sloan resolution passed by the House calling for complete prohibition of Asiatic immigration. He said that the Bowser amendment to the original Sloan motion was completely impracticable and he feared that Mr. Bowser had not devoted enough serious consideration to the question.

He said that since the Province first took up the Oriental problem in 1884, the difficulties which have confronted B. C. are that the Province had not within itself the power to deal adequately with the question. He congratulated the House on the unanimity of its vote on the Sloan resolution, declaring that "when it comes to a vital measure affecting the welfare of British Columbia, every member of the House forgets party ties and votes for it."

But, he went on, it is now necessary to obtain the amendment of the B.N.A. Act to remove the restrictions on this Province with regard to dealing with the Oriental problem and to take steps to repeal or amend the Japanese treaty of 1913. He explained that the Japanese Alliance which had bound this country for many years was terminated by the Washington Conference of 1921 and replaced by a new alliance in which all the great powers participated. He declared that this made it easier for this country to reconsider its Oriental relations.

"We must as members of the British Empire pay tribute to the loyalty with which the Japanese observed that treaty in the past," Capt. Mackenzie said. He added that the present Japanese treaty dealt only with commerce and navigation and that the United States had a similar treaty.

"At the Washington conference not one of the great powers had the courage to discuss this question of Oriental immigration into white countries," the Vancouver member continued. "President Wilson tried to introduce it at Versailles, but found himself up against a great network of impassable barriers."

Linguistic Tests.

Since 1884 resolutions and laws have been passed by the British Columbia Legislature, but they had all been found ultra vires and disallowed by the courts. Capt. Mackenzie read from cases to illustrate this point.

As for the assertions of Sam Guthrie, Socialist Member for Newcastle, that the linguistic tests should be made so high that they would keep Orientals out, the Vancouver member explained that on legal and constitutional grounds such action would be immediately construed as prohibitory of employment and this Province had no power to deal with such a question.

"It is to get this power that we are submitting this resolution," he said.

Capt. Mackenzie, referring to the legislation on this question passed by the Legislature in 1921, told how it was referred to the Supreme Court of Canada, and the answer of four judges out of six was that it was ultra vires, because the Province had sought to entrench on the exclusive authority of the Parliament of Canada.

"Parliament can hardly ignore the resolution of yesterday," Capt. Mackenzie went on, referring to the Sloan resolution. "We do not consider this a political matter. We are faced in B. C. with a great economic problem. We want the land of B. C. in the future to be peopled by those descended from the white stock and not held by any alien race."

Hon. E. D. Barrow, Minister of Agriculture, adjourned the debate.

NAPIER "REPORT" ON LIQUOR NOT PUBLIC DOCUMENT

House Backs Up Premier's Contention Against Probing Confidential Letters

The Legislature by 21 to 17, put through Premier Oliver's amendment to the motion of R. H. Pooley, calling for the appearance of Col. Ross Napier before the Public Accounts Committee to give evidence on liquor board matters having to do with breakages, burglary, theft and administration salaries.

The Oliver amendment approved by the House instructed the committee be instructed that it possesses all necessary power to procure the attendance of any witness whose evidence is necessary to inquire into any matter referred to it by the House, but that no report of Col. Napier has been referred to this committee.

Capt. Ian Mackenzie, of Vancouver, a member of the committee, told the House that the amendment submitted by the Premier meets the situation. He said that immediately the Napier matter came before the committee, the Liberal members called three witnesses to give evidence on all liquor board matters and he maintained that the committee had ample power to investigate and deal with all matters within its scope.

"As to this alleged report of Col. Ross Napier, I think that we as a committee cannot take cognizance of it," Capt. Mackenzie said.

The three Labor members and G. S. Hanes, of North Vancouver, voted with the Bowser opposition against the Government.

She: "I hear you have lost your valuable little dog, Mr. Dudey."

He: "Yaas, in a railway accident. I was saved, but the dawg was killed."

She (shocked): "What a pity!"

45-Inch Filet Net 89¢ Yard

Gordons Limited 739 Yates Street Phone 5510

Frilled Coin Spot Muslin 49¢ Yard

Dainty Gift Handkerchiefs

Dainty all-white ones, gay bits of colors; some linen and some lawn, provide every gift need. Choose now while assortments are at their best.

Novelty Handkerchiefs in fine lawn with pretty scolloped edging and embroidery; dainty colors. Price each .... 50¢

Novelty Handkerchiefs in fine white lawn with colored checked borders and embroidery. Price each 25¢

Dainty White Lawn Handkerchiefs, with pretty embroidered corners in white and colors. Price each 15¢

Pretty Box containing three Handkerchiefs, in white or colors. Price box.... 65¢

Real Irish Linen Handkerchiefs, with fine hemstitched borders. Price each, 25¢ and ...... 35¢

Fine White Lawn Handkerchiefs, daintily embroidered in white or colors; 3 in a box. Price .... 98¢

Dainty Hand Embroidered Handkerchiefs, in colors; 2 in a box. Price....... 85¢

Hand Embroidered Handkerchiefs of novel designs; 2 in a box. Price ... $1.25

Men's Pure Linen Handkerchiefs, with hand embroidered initials. Three in a box. Price $1.75

Men's Pure Linen Handkerchiefs, with plain hemstitched border. Price each, 35¢ and .... 50¢

Children's Handkerchiefs, in white and colors. A splendid selection of novelties. Price each, 7½¢ and 15¢

Kiddies' Handkerchiefs, in white or colors, with figure designs; 2 in a box. Price, 25¢, 35¢ and ...... 50¢

Extraordinary Values in Dress Goods and Coatings

56-Inch All Wool Homespuns, in new colorings, fashionable for one-piece dresses. Per yard $2.50

56-Inch All Wool Velour Coating, an excellent quality for ladies' and misses' coats. Shown in fashionable shades. Per yard $3.50

56-Inch All Wool Novelty Skirtings, in plaid and stripe designs. Regular $3.95 and $3.50. Per yard $2.50

56-Inch White Chinchilla, in a nice soft quality for baby's coats. Per yard $2.50

Pure Irish Linen Table Cloths, $5.00 Each

All-Pure Irish Linen Table Cloths in very pleasing designs; size 70 x 70 inches. These are offered at the lowest price they have been for years.

Handsome Pillow-Arm Chesterfield, With Two Chairs to Match, $290.00

A Very Handsome Suite, consisting of chesterfield and two comfortable arm chairs; covered with fine quality French tapestry; well constructed and fitted with Marshall spring cushion seats and pillow arms. An example of the most expert workmanship. Exceptionally good value at $290.00

SAYS MOTION AGAINST SLOAN ONLY INSINUATION

Speaker Pauline Analyzes Move and Rules Resolution Out of Order

Legislature Gives No Support to Political Play Made for Vexatious Purposes

Speaker Pauline ruled out of order the motion of Sam Guthrie, Socialist Member for Newcastle, calling for a special committee of the Legislature to investigate charges made by A. E. Haggen in a Vancouver mining journal connecting the Hon. William Sloan with participation in the alleged $500,000 campaign fund of the P.G.E. several years ago.

Members of the House considered the resolution as introduced only for vexatious purposes and to spread insinuations.

In his decision Speaker Pauline said:

"On Friday afternoon a proposed Notice of Motion in the name of the Hon. member for Newcastle was brought to my attention. It was of such a character that I thought it to be my duty to withhold it from the notice paper in order that I might consider carefully whether it was drawn in compliance with proper parliamentary practice, and was such a motion as could properly be put before this House.

"The proposed motion recites in its preamble a statement alleged to have been published by a paper known as the "Mining and Engineering Record," said to be published in Vancouver, B. C., in which the names of several members of this House are mentioned, and the honor of an honorable member questioned, and concludes with a resolution that a select committee of this House be appointed to investigate the allegation contained in the preamble, with power to take evidence under oath, call for documents, papers, witnesses, etc., and to report their findings to this House.

"It is the accepted practice of this House that the Speaker is responsible for the due enforcement of the rules, rights and privileges of the House. In accordance with this duty, I have carefully examined this motion to see whether it is within the rules. A careful perusal of the preamble on which the motion is based, does not enable me to discover any charge of wrongdoing on the part of any member, nor of imputation; it does convey an insinuation. "May's Parliamentary Practice does not assist in forming a conclusion. Bourinot, 4th edition, page 51, says:

"Any scandalous and libellous reflection on the proceedings of the House is a breach of the privileges of Parliament, but the libel must be based on matters arising in the usual transaction of the business of the House. Aspersions upon the conduct of members in private life are within the cognizance of the Courts and are not fit for complaints to the House of Commons.

"The alleged reflection upon the honor of an honorable member is concerning something said to have happened outside this House, and in point of time, several years ago, and in my judgment is not one that can be brought before the House in this manner.

"If brought to the attention of this House at all, it might be possible to do so by way of privilege, for procedure on which, see decision of Mr. Speaker Manson, page 4, Journals B. C. Legislative Assembly, Second Session, 1921."

YOU'VE ENCOURAGED HIM

The old-fashioned man who in the days of the open trolleys revealed in the reputation of being an end-seat hog now has a son who drives an automobile and glories in the distinction of being a road hog.—Buffalo Express.

BUCKLEY'S BRONCHITIS MIXTURE

At All Druggists

40 doses 75¢

FOR COUGHS-COLDS BRONCHITIS

MONEY BACK GUARANTEE

SOLD IN VICTORIA BY B. H. AARONSON, BOWES DRUG STORE, DEAN & HISCOCKS, FERNWOOD PHARMACY, FOXWELL'S DRUG STORE, HALL & CO., MERRYFIELD & DACK, DAVID SPENCER, LTD., VANCOUVER DRUG CO., LTD., VICTORIA OWL DRUG CO., LTD.